

NOTICE!!

These documents have been scanned!

Do not place un-scanned documents beneath this notice!

Do not remove this notice from this file!

GPO Jacket No. 560-102
Print Order 61540
Rise Business Services, LLC
Job=AZ15 6/6/2019



Box Number= AZ15125



Claim Begin-End: AMC356632-AMC356635

1 Initial Receipt



AZ15125-3

AMC356595-AMC427389

United States Department of the Interior
Bureau of Land Management
 BUSINESS & SUPPORT SVCS DIV
 222 N CENTRAL AVE
 PHOENIX, AZ 85004 -2203
 Phone: (602) 417-9200

Receipt	
No:	571809

Transaction #: 597033	
Date of Transaction: 10/04/2002	
CUSTOMER:	JOSEPH S THOMAS 443 WRIGHT ST #210 LAKEWOOD, CO 80228

ENTERED INTO COMPUTER
10/14/02 JK

LINE #	QTY	DESCRIPTION	REMARKS	UNIT PRICE	TOTAL
1	4.00	LOCATABLE MINERALS / MINING CLAIMS-NEW, UNADJUDI, ONE OR MORE AUTH NO'S / NEW MINING CLAIM LOCATION FEE \$25(1993) CASES: AMC356632/\$25.00, AMC356633/\$25.00, AMC356634/\$25.00, AMC356635/\$25.00		- n/a -	100.00
2	4.00	LOCATABLE MINERALS / MINING CLAIMS-NEW, UNADJUDI, ONE OR MORE AUTH NO'S / NEW MINING CLAIM SVC CHG \$10 (1930) CASES: AMC356632/\$10.00, AMC356633/\$10.00, AMC356634/\$10.00, AMC356635/\$10.00		- n/a -	40.00
3	4.00	LOCATABLE MINERALS / MINING CLAIMS-NEW, UNADJUDI, ONE OR MORE AUTH NO'S / NEW MINING CLM MAINT FEE \$100(1993) CASES: AMC356632/\$100.00, AMC356633/\$100.00, AMC356634/\$100.00, AMC356635/\$100.00		- n/a -	400.00
TOTAL:					\$540.00

PAYMENT INFORMATION			
1	AMOUNT:	\$540.00	POSTMARKED: 09/28/2002
	TYPE:	CHECK	RECEIVED: 09/30/2002
	CHECK NO:	1594	
	NAME:	THOMAS, JOSEPH S 443 WRIGHT ST #210 LAKEWOOD CO 80228	

REMARKS

This receipt was generated by the automated BLM Collections and Billing System and is a paper representation of a portion of the official electronic record contained therein.

NOTICE!!

These documents have been scanned!

Do not place un-scanned documents beneath this notice!

Do not remove this notice from this file!

GPO Jacket No. 560-102
Print Order 61540
Rise Business Services, LLC
Job=AZ15 6/6/2019



Box Number= AZ15125



Claim Begin-End: AMC356632-AMC356635

2 Correspondence



AZ15125-3

AMC356595-AMC427389

UNITED STATES
DEPARTMENT OF THE INTERIOR

933

BUREAU OF LAND MANAGEMENT
Bureau of Land Management
Arizona State Office
222 N. Central Avenue
Phoenix, AZ 85004-2203

OFFICIAL BUSINESS
PENALTY FOR PRIVATE USE, \$300

2003 JUL 2 A 9:49
957
ARIZONA
STATE OFFICE
PHOENIX, ARIZONA

CERTIFIED MAIL



7000 1670 0000 9170 4732

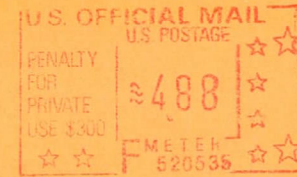

THOM443 802283037 1603 12 06/27/03
RETURN TO SENDER
THOMAS
MOVED LEFT NO ADDRESS
UNABLE TO FORWARD
RETURN TO SENDER



SENDER: COMPLETE THIS SECTION

- Complete items 1, 2, and 3. Also complete item 4 if Restricted Delivery is desired.
- Print your name and address on the reverse so that we can return the card to you.
- Attach this card to the back of the mailpiece, or on the front if space permits.

1. Article Addressed to:

Joseph S. Thomas
443 Wright Street #210
Lakewood, CO 80228
933 (AB) AMC 356632

2. Article Number

(Transfer from service label) 7000 1670 0000 9170 4732

COMPLETE THIS SECTION ON DELIVERY

A. Signature

X

- Agent
 Addressee

B. Received by (Printed Name)

C. Date of Delivery

D. Is delivery address different from item 1? Yes
If YES, enter delivery address below: No

3. Service Type

- Certified Mail Express Mail
 Registered Return Receipt for Merchandise
 Insured Mail C.O.D.

4. Restricted Delivery? (Extra Fee)

Yes



United States Department of the Interior

BUREAU OF LAND MANAGEMENT

Arizona State Office
222 North Central Avenue
Phoenix, AZ 85004-2203

In reply refer to:

3800 (933) AB
AMC 356632

JUN 19 2003

CERTIFIED MAIL – RETURN RECEIPT REQUESTED

DECISION

Joseph S. Thomas
443 Wright Street #210
Lakewood, CO 80228

:
:
:

Placer Mining Claims
AMC356632 - 356633
El Diablo 1 and 2

Mining Claims Declared Null and Void Ab Initio In Part

The notices of location for the above listed claims were filed for recording in the Arizona State Office of the Bureau of Land Management, on September 30, 2002.

The location notices and maps show the claims located in the NE1/4 NE1/4, section 5, T. 18 S., R. 25 E., Gila and Salt River Meridian, Arizona. According to the BLM records, portions of this land are included in Mineral Patent 35979, patented on November 17, 1902, and Mineral Patent 29026, patented on February 17, 1898, with no surface or minerals reserved by the United States. Therefore, those portions of the El Diablo 1 and 2 mining claims that lie within the patented areas are hereby declared null and void ab initio. A copy of the Master Title Plat is enclosed for reference.

This decision may be appealed to the Interior Board of Land Appeals, Office of the Secretary, in accordance with the regulations contained in 43 CFR, Part 4 and the enclosed Form 1842-1. If an appeal is taken, your notice of appeal must be filed in this office (at the above address) within 30 days from receipt of this decision. The appellant has the burden of showing that the decision appealed from is in error.

If you wish to file a petition pursuant to regulation 43 CFR 4.21 (58 FR 4939, January 19, 1993) or 43 CFR 2804.1 for a stay of the effectiveness of this decision during the time that your appeal is being reviewed by the Board, the petition for a stay must accompany your notice of appeal. A petition for a stay is required to show sufficient justification based on the standards listed below. Copies of the notice of appeal and petition for a stay **must** also be submitted to each party named in this decision and to the Interior Board of Land Appeals and to the appropriate Office of the Solicitor (see 43 CFR 4.413) at the same time the original documents are filed with this office.

If you request a stay, you have the burden of proof to demonstrate that a stay should be granted.

Standards for Obtaining a Stay

Except as otherwise provided by law or other pertinent regulation, a petition for a stay of a decision pending appeal shall show sufficient justification based on the following standards:

- (1) The relative harm to the parties if the stay is granted or denied,
- (2) The likelihood of the appellant's success on the merits,
- (3) The likelihood of immediate and irreparable harm if the stay is not granted, and
- (4) Whether the public interest favors granting the stay.

Please include your AMC serial number(s) on all correspondence. If additional information is required, please call Amy Bunda at (602) 417-9334.

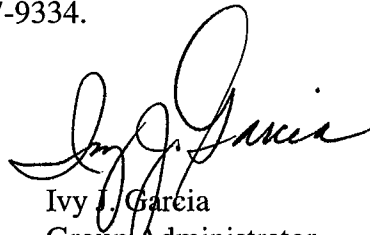

Ivy J. Garcia
Group Administrator,
Lands/Minerals Adjudication and Withdrawals

Enclosures

TOWNSHIP 18 SOUTH RANGE 25 EAST OF THE GILA AND SA

COCHISE COUNTY

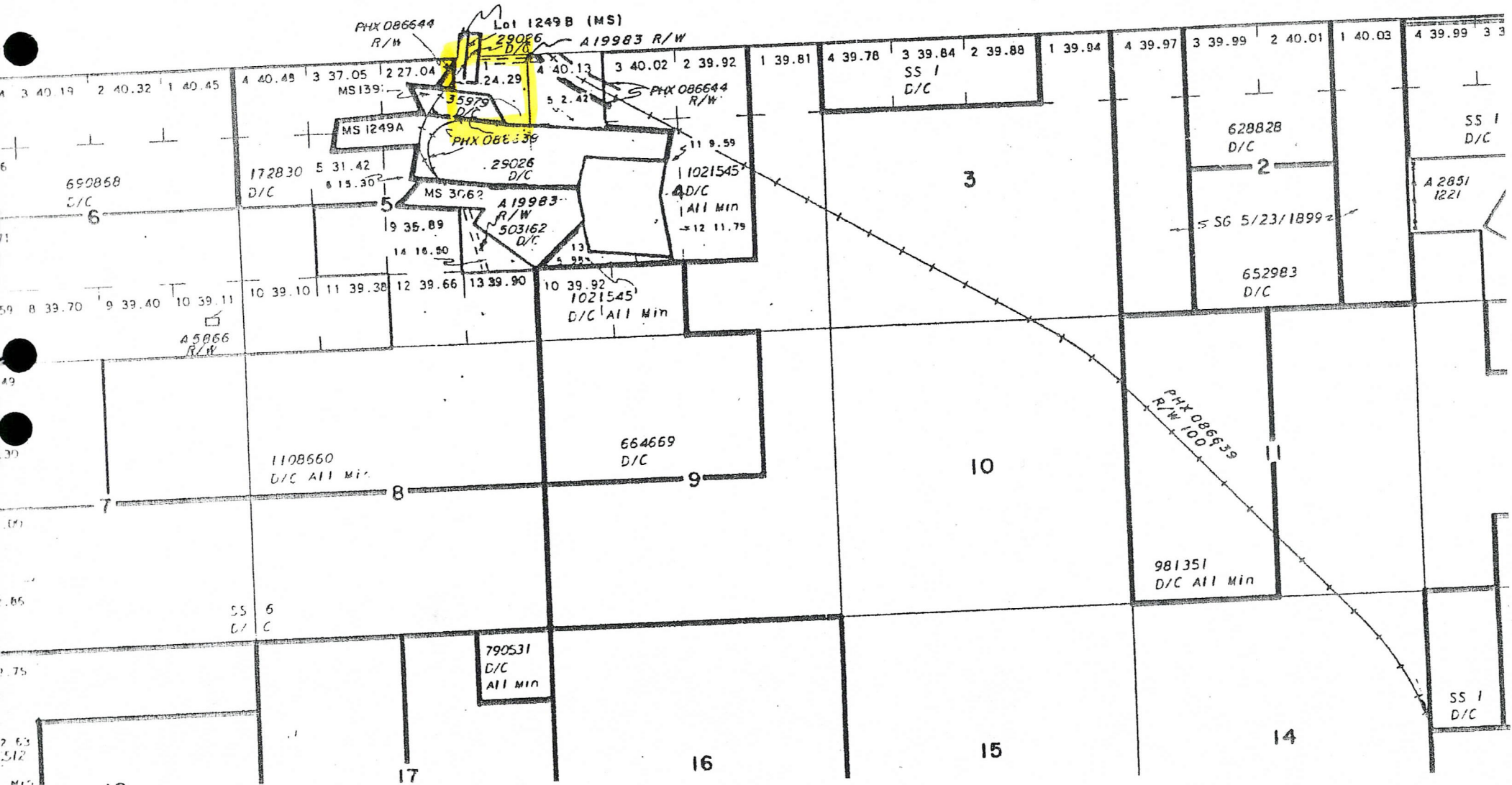

UNITED STATES
DEPARTMENT OF THE INTERIOR
BUREAU OF LAND MANAGEMENT

INFORMATION ON TAKING APPEALS TO THE BOARD OF LAND APPEALS

DO NOT APPEAL UNLESS

1. This decision is adverse to you,
AND
2. You believe it is incorrect

IF YOU APPEAL, THE FOLLOWING PROCEDURES MUST BE FOLLOWED

1. NOTICE OF APPEAL Within 30 days file a Notice of Appeal in the office which issued this decision (see 43 CFR Sec 4.411 and 4.413). You may state your reasons for appealing, if you desire.

2. WHERE TO FILE
NOTICE OF APPEAL Bureau of Land Management
ARIZONA STATE OFFICE
222 NORTH CENTRAL AVENUE
PHOENIX, AZ 85004-2203

SOLICITOR
ALSO COPY TO Department of the Interior
Office of the Field Solicitor
Sandra Day O'Connor US Courthouse, Ste. 404
401 West Washington Street, SPC 44
Phoenix, AZ 85003-2151

3. STATEMENT OF REASONS Within 30 days after filing the Notice of Appeal, file a complete statement of the reasons why you are appealing. This must be filed with the United States Department of the Interior, Office of the Secretary, Board of Land Appeals, 801 N. Quincy St. Suite 300 Arlington, Virginia 22203 (see 43 CFR Sec. 4.412 and 4.413). If you fully stated your reasons for appealing when filing the Notice of Appeal, no additional statement is necessary.

SOLICITOR
ALSO COPY TO Department of the Interior
Office of the Field Solicitor
Sandra Day O'Connor US Courthouse, Ste. 404
401 West Washington Street, SPC 44
Phoenix, Arizona 85003-2151

4. ADVERSE PARTIES Within 15 days after each document is filed, each adverse party named in the decision and the Regional Solicitor or Field Solicitor having jurisdiction over the State in which the appeal arose must be served with a copy of: (a) the Notice of Appeal, (b) the Statement of Reasons, and (c) any other documents filed (see 43 CFR Sec. 4.413). Service will be made upon the Associate Solicitor, Division of Energy and Resources, Washington, DC 20240, instead of the Field or Regional Solicitor when appeals are taken from decisions of the Director (WO-100).

5. PROOF OF SERVICE Within 15 days after any document is served on an adverse party, file proof of that service with the United States Department of the Interior, Office of the Secretary, Board of Land Appeals, 801 N. Quincy St. Suite 300, Arlington, Virginia 22203. This may consist of a certified or registered mail "Return Receipt Card" signed by the adverse party, (see 43 CFR Sec. 4.401 (c)(2)).

Unless these procedures are followed your appeal will be subject to dismissal (see 43 CFR Sec. 4.402). Be certain that all communications are identified by serial number of the case being appealed

NOTE: A document is not filed until it is actually received in the proper office (see 43 CFR Sec. 4.401(a))

SUBPART 1821.2--OFFICE HOURS; TIME AND PLACE FOR FILING

Sec. 1821.2-1 *Office hours of State Offices.* (a) State Offices and the Washington Office of the Bureau of Land Management are open to the public for the filing of documents and inspection of records during the hours specified in this paragraph on Monday through Friday of each week, with the exception of those days where the office may be closed because of a national holiday or Presidential or other administrative order. The hours during which the State Offices and the Washington Office are open to the public for the filing of documents and inspection of records are from 10 a.m. to 4 p.m., standard time or daylight saving time, whichever is in effect at the city in which each office is located.

Sec. 1821.2-2(d) Any document required or permitted to be filed under the regulations of this chapter, which is received in the State Office or the Washington Office, either in the mail or by personal delivery when the office is not open to the public shall be deemed to be filed as of the day and hour the office next opens to the public.

(e) Any document required by law, regulation, or decision to be filed within a stated period, the last day of which falls on a day the State Office or the Washington Office is officially closed, shall be deemed to be timely filed if it is received in the appropriate office on the next day the office is open to the public.

* * * * *

PART 1--PRACTICES BEFORE THE DEPARTMENT OF
THE INTERIOR

Sec.

- 1.1 Purpose.
- 1.2 Definitions.
- 1.3 Who may practice.
- 1.4 Disqualifications.
- 1.5 Signature to constitute certificate.
- 1.6 Disciplinary proceedings.

Authority: Sec. 5, 23 Stat. 101;
43 U.S.C. 1464.

Source: 29 FR 143, Jan. 7, 1964, unless
otherwise noted.

Sec. 1.1 Purpose.

This part governs the participation of individuals in proceedings, both formal and informal, in which rights are asserted before, or privileges sought from, the Department of the Interior.

Sec. 1.2 Definitions.

As used in this part the term:

(a) Department includes any bureau, office, or other unit of the Department of the Interior, whether in Washington, DC, or in the field, and any officer or employee thereof;

(b) Solicitor means the Solicitor of the Department of the Interior or his authorized representative;

(c) Practice includes any action taken to support or oppose the assertion of a right before the Department or to support or oppose a request that the Department grant a privilege; and the term "practice" includes any such action whether it relates to the substance of, or to the procedural aspects of handling, a particular matter. The term "practice" does not include the preparation or filing of an application, the filing without comment of documents prepared by one other than the individual making the filing, obtaining from the Department information that is available to the public generally, or the making of inquiries respecting the status of a matter pending before the Department. Also, the term "practice" does not include the representation of an employee who is the subject of disciplinary, loyalty, or other personnel administrative proceedings.

Sec. 1.3 Who may practice.

(a) Only those individuals who are eligible under the provisions of this section may practice before the Department, but this provision shall not be deemed to restrict the dealings of Indian tribes or members of Indian tribes with the Department.

(b) Unless disqualified under the provisions of Sec. 1.4 or by disciplinary action taken pursuant to Sec. 1.6:

(1) Any individual who has been formally

admitted to practice before the Department under any prior regulations and who is in good standing on December 31, 1963, shall be permitted to practice before the Department.

(2) Attorneys at law who are admitted to practice before the courts of any State, the District of Columbia, the Commonwealth of Puerto Rico, American Samoa, the Trust Territory of the Pacific Islands, or the District Court of the Virgin Islands will be permitted to practice without filing an application for such privilege.

(3) An individual who is not otherwise entitled to practice before the Department may practice in connection with a particular matter on his own behalf or on behalf of

(i) A member of his family;

(ii) A partnership of which he is a member;

(iii) A corporation, business trust, or an association, if such individual is an officer or full-time employee;

(iv) A receivership, decedent's estate, or a trust or estate of which he is the receiver, administrator, or other similar fiduciary;

(v) The lessee of a mineral lease that is subject to an operating agreement or sublease which has been approved by the Department and which grants to such individual a power of attorney;

(vi) A Federal, State, county, district, territorial, or local government or agency thereof, or a government corporation, or a district or advisory board established pursuant to statute; or

(vii) An association or class of individuals who have no specific interest that will be directly affected by the disposition of the particular matter.

Sec. 1.4 Disqualifications.

No individual may practice before the Department if such practice would violate the provisions of 18 U.S.C. 203, 205, or 207.

Sec. 1.5 Signature to constitute certificate.

When an individual who appears in a representative capacity signs a paper in practice before the Department, his signature shall constitute his certificate:

(a) That under the provisions of this part and the law, he is authorized and qualified to represent the particular party in the matter;

b) That, if he is the partner of a present or former officer or employee, including a special Government employee, the matter in respect of which he intends to practice is not a matter in which such officer or employee of the Government or special Government employee participates or

has participated personally and substantially as a Government employee through decision, approval, disapproval, recommendation, the rendering of advice, investigation or otherwise and that the matter is not the subject of such partner's official Government responsibility;

(c) That, if he is a former officer or employee, including a special Government employee, the matter in respect of which he intends to practice is not a matter in which he participated personally and substantially as a Government employee through decision, approval, disapproval, recommendation, the rendering of advice, investigation, or otherwise, while so employed and, if a period of one year has not passed since the termination of his employment with the Government, that the matter was not under his official responsibility as an officer or employee of the Government; and

(d) That he has read the paper; that to the best of his knowledge, information, and belief there is good ground to support its contents; that it contains no scandalous or indecent matter; and that it is not interposed for delay.

Sec. 1.6 Disciplinary proceedings.

(a) Disciplinary proceedings may be instituted against anyone who is practicing or has practiced before the Department on grounds that he is incompetent, unethical, or unprofessional, or that he is practicing without authority under the provisions of this part, or that he has violated any provisions of the laws and regulations governing practice before the Department, or that he has been disbarred or suspended by any court or administrative agency. Individuals practicing before the Department should observe the Canons of Professional Ethics of the American Bar Association and those of the Federal Bar Association, by which the Department will be guided in disciplinary matters.

(b) Whenever in the discretion of the Solicitor the circumstances warrant consideration of the question whether disciplinary action should be taken against an individual who is practicing or has practiced before the Department, the Solicitor shall appoint a hearing officer to consider and dispose of the case. The hearing officer shall give the individual adequate notice of, and an opportunity for a hearing on, the specific charges against him. The hearing shall afford the individual an opportunity to present evidence and cross-examine witnesses. The hearing officer shall render a decision either (1) dismissing the charges, or (2) reprimanding the individual or suspending or excluding him from practice before the Department.

(c) Within 30 days after receipt of the

decision of the hearing officer reprimanding, suspending, or excluding an individual from practice before the Department, an appeal may be filed with the Solicitor, whose decision shall be final.

Subpart B--General Rules Relating to Procedures and Practice

Sec. 4.20 Purpose.

In the interest of establishing and maintaining uniformity to the extent feasible, this subpart sets forth general rules applicable to all types of proceedings before the Hearings Division and the several Appeals Boards of the Office of Hearings and Appeals.

Sec. 4.21 General provisions.

(a) *Effect of decision pending appeal.* Except as otherwise provided by law or other pertinent regulation:

(1) A decision will not be effective during the time in which a person adversely affected may file a notice of appeal; when the public interest requires, however, the Director or an Appeals Board may provide that a decision, or any part of a decision, shall be in full force and effective immediately;

(2) A decision will become effective on the day after the expiration of the time during which a person adversely affected may file a notice of appeal unless a petition for a stay pending appeal is filed together with a timely notice of appeal; a petition for a stay may be filed only by a party who may properly maintain an appeal;

(3) A decision, or that portion of a decision, for which a stay is not granted will become effective immediately after the Director or an Appeals Board denies or partially denies the petition for a stay, or fails to act on the petition within the time specified in paragraph (b) (4) of this section.

(b) *Standards and procedures for obtaining a stay.* Except as otherwise provided by law or other pertinent regulation:

(1) A petition for a stay of a decision pending appeal shall show sufficient justification based on the following standards:

(i) The relative harm to the parties if the stay is granted or denied,

(ii) The likelihood of the appellant's success on the merits,

(iii) The likelihood of immediate and irreparable harm if the stay is not granted, and

(iv) Whether the public interest favors granting the stay;

(2) The appellant requesting the stay bears the burden of proof to demonstrate that a stay should be granted;

APPEALS PROCEDURES
APPEALS PROCEDURES; GENERAL

Sec. 4.400 Definitions.

As used in this subpart:

(a) *Secretary* means the Secretary of the Interior or his authorized representatives.

(b) *Bureau* means Bureau of Land Management.

(c) *Board* means the Board of Land Appeals in the Office of Hearings and Appeals, Office of the Secretary. The terms *office* or *officer* as used in this subpart include Board where the context requires.

(d) *Administrative law judge* means an administrative law judge in the Office of Hearings and Appeals, Office of the Secretary, appointed under section 3105 of title 5 of the United States Code.

Sec. 4.401 Documents.

(a) *Grace period for filing.* Whenever a document is required under this subpart to be filed within a certain time and it is not received in the proper office during that time, the delay in filing will be waived if the document is filed not later than 10 days after it was required to be filed and it is determined that the document was transmitted or probably transmitted to the office in which the filing is required before the end of the period in which it was required to be filed. Determinations under this paragraph shall be made by the officer before whom is pending the appeal in connection with which the document is required to be filed.

(b) *Transferees and encumbrancers.* Transferees and encumbrancers of land the title to which is claimed or is in the process of acquisition under any public land law shall, upon filing notice of the transfer or encumbrance in the proper land office, become entitled to receive and be given the same notice of any appeal, or other proceeding thereafter initiated affecting such interest which is required to be given to a party to the proceeding. Every such notice of a transfer or encumbrance will be noted upon the records of the land office. Thereafter such transferee or encumbrancer must be made a party to any proceedings thereafter initiated adverse to the entry.

(c) *Service of documents.* (1) Wherever the regulations in this subpart require that a copy of a document be served upon a person, service may be made by delivering the copy personally to him or by sending the document by registered or certified mail, return receipt requested, to his address of record in the Bureau.

(2) In any case service may be proved by an acknowledgment of service signed by the person to be served. Personal service may be proved by a written statement of the

(3) The appellant shall serve a copy of its notice of appeal and petition for a stay on each party named in the decision from which the appeal is taken, and on the Director or the Appeals Board to which the appeal is taken, at the same time such documents are served on the appropriate officer of the Department; any party, including the officer who made the decision being appealed, may file a response to the stay petition within 10 days after service; failure to file a response shall not result in a default on the question of whether a stay should be granted; service shall be made by delivering copies personally or by sending them by registered or certified mail, return receipt requested;

(4) The Director or an Appeals Board shall grant or deny a petition for a stay pending appeal, either in whole or in part, on the basis of the factors listed in paragraph (b)(1) of this section, within 45 calendar days of the expiration of the time for filing a notice of appeal;

(c) *Exhaustion of administrative remedies.* No decision which at the time of its rendition is subject to appeal to the Director or an Appeals Board shall be considered final so as to be agency action subject to judicial review under 5 U.S.C. 704, unless a petition for a stay of decision has been timely filed and the decision being appealed has been made effective in the manner provided in paragraphs (a)(3) or (b)(4) of this section or a decision has been made effective pending appeal pursuant to paragraph (a)(1) of this section or pursuant to other pertinent regulation.

(d) *Finality of decision.* No further appeal will lie in the Department from a decision of the Director or an Appeals Board of the Office of Hearings and Appeals. Unless otherwise provided by regulation, reconsideration of a decision may be granted only in extraordinary circumstances where, in the judgment of the Director or an Appeals Board, sufficient reason appears therefor. Requests for reconsideration must be filed promptly, or within the time required by the regulations relating to the particular type of proceeding concerned, and must state with particularity the error claimed. The filing and pendency of a request for reconsideration shall not operate to stay the effectiveness of the decision involved unless so ordered by the Director or an Appeals Board. A request for reconsideration need not be filed to exhaust administrative remedies.

[36 FR 7186, Apr. 15, 1971, as amended at 58 FR 4942, Jan. 19, 1993]

person who made such service. Service by registered or certified mail may be proved by a post-office return receipt showing that the document was delivered at the person's record address or showing that the document could not be delivered to such person at his record address because he had moved therefrom without leaving a forwarding address or because delivery was refused at that address or because no such address exists. Proof of service of a copy of a document should be filed in the same office in which the document is filed except that proof of service of a notice of appeal should be filed in the office of the officer to whom the appeal is made, if the proof of service is filed later than the notice of appeal.

(3) A document will be considered to have been served at the time of personal service, of delivery of a registered or certified letter, or of the return by post office of an undelivered registered or certified letter.

[36 FR 7186, Apr. 15, 1971, as amended at 36 FR 15117, Aug. 13, 1971]

Sec. 4.402 Summary dismissal.

An appeal to the Board will be subject to summary dismissal by the Board for any of the following causes:

(a) If a statement of the reasons for the appeal is not included in the notice of appeal and is not filed within the time required;

(b) If the notice of appeal is not served upon adverse parties within the time required; and

(c) If the statement of reasons, if not contained in the notice of appeal, is not served upon adverse parties within the time required.

(d) If the statement of standing required by Sec. 4.412(b) is not filed with the Board or is not served upon adverse parties within the time required.

[36 FR 7186, Apr. 15, 1971, as amended at 47 FR 26392, June 18, 1982]

Sec. 4.403 Finality of decision; reconsideration.

A decision of the Board shall constitute final agency action and be effective upon the date of issuance, unless the decision itself provides otherwise. The Board may reconsider a decision in extraordinary circumstances for sufficient reason. A petition for reconsideration shall be filed within 60 days after the date of a decision. The petition shall, at the time of filing, state with particularity the error claimed and include all arguments and supporting documents. The petition may include a request that the Board stay the effectiveness of the decision for which reconsideration is

sought. No answer to a petition for reconsideration is required unless so ordered by the Board. The filing, pendency, or denial of a petition for reconsideration shall not operate to stay the effectiveness or affect the finality of the decision involved unless so ordered by the Board. A petition for reconsideration need not be filed to exhaust administrative remedies.

[52 FR 21308, June 5, 1987]

APPEALS TO THE BOARD OF LAND APPEALS

Sec. 4.410 Who may appeal.

(a) Any party to a case who is adversely affected by a decision of an officer of the Bureau of Land Management or of an administrative law judge shall have a right to appeal to the Board, except--

(1) As otherwise provided in Group 2400 of chapter II of this title,

(2) To the extent that decisions of Bureau of Land Management officers must first be appealed to an administrative law judge under Sec. 4.470 and part 4100 of this title,

(3) Where a decision has been approved by the Secretary, and

(4) As provided in paragraph (b) of this section.

(b) For decisions rendered by Departmental officials relating to land selections under the Alaska Native Claims Settlement Act, as amended, any party who claims a property interest in land affected by the decision, an agency of the Federal Government or a regional corporation shall have a right to appeal to the Board.

[47 FR 26392, June 18, 1982]

Sec. 4.411 Appeal; how taken, mandatory time limit.

(a) A person who wishes to appeal to the Board must file in the office of the officer who made the decision (not the Board) a notice that he wishes to appeal. A person served with the decision being appealed must transmit the notice of appeal in time for it to be filed in the office where it is required to be filed within 30 days after the date of service. If a decision is published in the FEDERAL REGISTER, a person not served with the decision must transmit a notice of appeal in time for it to be filed within 30 days after the date of publication.

(b) The notice of appeal must give the serial number or other identification of the case and may include a statement of reasons for the appeal, a statement of standing if required by Sec. 4.412(b), and any arguments the appellant wishes to make.

(c) No extension of time will be granted for filing the notice of appeal. If a notice of appeal is filed after the grace

period provided in Sec. 4.401(a), the notice of appeal will not be considered and the case will be closed by the officer from whose decision the appeal is taken. If the notice of appeal is filed during the grace period provided in Sec. 4.401(a) and the delay in filing is not waived, as provided in that section, the notice of appeal will not be considered and the appeal will be dismissed by the Board.

(R.S. 2478, as amended, 43 U.S.C. 1201; sec. 25, Alaska Native Claims Settlement Act, as amended, 43 U.S.C. 1601-1628; and the Administrative Procedure Act, 5 U.S.C. 551, et seq.)
[36 FR 7186, Apr. 15, 1971, as amended at 36 FR 15117, Aug. 13, 1971; 49 FR 6373, Feb. 21, 1984]

Sec. 4.412 Statement of reasons, statement of standing, written arguments, briefs.

(a) If the notice of appeal did not include a statement of the reasons for the appeal, the appellant shall file such a statement with the Board (address: Board of Land Appeals, Office of Hearings and Appeals, 4015 Wilson Boulevard, Arlington, VA 22203) within 30 days after the notice of appeal was filed. In any case, the Board will permit the appellant to file additional statements of reasons and written arguments or briefs within the 30-day period after the notice of appeal was filed.

(b) Where the decision being appealed relates to land selections under the Alaska Native Claims Settlement Act, as amended, the appellant also shall file with the Board a statement of facts upon which the appellant relies for standing under Sec. 4.410(b) within 30 days after filing of the notice of appeal. The statement may be included with the notice of appeal filed pursuant to Sec. 4.411 or the statement of reasons filed pursuant to paragraph (a) of this section or may be filed as a separate document.

(c) Failure to file the statement of reasons and statement of standing within the time required will subject the appeal to summary dismissal as provided in Sec. 4.402, unless the delay in filing is waived as provided in Sec. 4.401(a).

[47 FR 26392, June 18, 1982]

Sec. 4.413 Service of notice of appeal and of other documents.

(a) The appellant shall serve a copy of the notice of appeal and of any statement of reasons, written arguments, or briefs on each adverse party named in the decision from which the appeal is taken and on the Office of the Solicitor as identified in paragraph (c) of this section. Service must be accomplished in the manner prescribed in Sec. 4.401(c) of this title not later than 15 days after filing the document.

(b) Failure to serve within the time

required will subject the appeal to summary dismissal as provided in Sec. 4.402 of this title.

(c) (1) (i) If the appeal is taken from a decision of the Director, Minerals Management Service, the appellant will serve the Associate Solicitor, Division of Mineral Resources, Office of the Solicitor, U.S. Department of the Interior, Washington, D.C. 20240.

(c) (2) (ii) If the appeal is taken from a decision of other Bureau of Land Management (BLM) offices listed below (see Sec. 1821.2-1(d) of this title), the appellant shall serve the appropriate official of the Office of the Solicitor as identified:

ATTN: RICH GREENFIELD
U.S. DEPARTMENT OF THE INTERIOR
SANDRA DAY O'CONNOR US CT HOUSE, STE 404
401 W. WASHINGTON STREET, SPC 44
PHOENIX, AZ 85003-2151

(3) If the appeal is taken from the decision of an administrative law judge, the appellant shall serve the attorney from the Office of the Solicitor who represented the Bureau of Land Management or the Minerals Management Service at the hearing or, in the absence of a hearing, who was served with a copy of the decision by the administrative law judge. If the hearing involved a mining claim on national forest land, the appellant shall serve the attorney from the Office of General Counsel, U.S. Department of Agriculture, who represented the U.S. Forest Service at the hearing or, in the absence of a hearing, who was served with a copy of the decision by the administrative law judge.

(4) Parties shall serve the Office of the Solicitor as identified in this paragraph until such time that a particular attorney of the Office of the Solicitor files and serves a Notice of Appearance or Substitution of Counsel. Thereafter, parties shall serve the Office of the Solicitor as indicated by the Notice of Appearance or Substitution of Counsel.

(d) Proof of such service as required by Sec. 4.401(c) must be filed with the Board (address: Board of Land Appeals, Office of Hearings and Appeals, 4015 Wilson Boulevard, Arlington, VA 22203), within 15 days after service unless filed with the notice of appeal.

[53 FR 13267, Apr. 22, 1988, as amended at 60 FR 58242, Nov. 27, 1995;
61 FR 40348, Aug. 2, 1996]

Sec. 4.414 Answers.

If any party served with a notice of appeal wishes to participate in the proceedings on appeal, he must file an answer within 30 days after service on him of the notice of appeal or statement of reasons where such statement was not included in the notice of appeal. If additional reasons, written arguments, or briefs are filed by the appellant, the adverse party shall have 30 days after service thereof on him within which to answer them. The answer must state the reasons why the answerer thinks the appeal should not be sustained. Answers must be filed with the Board (address: Board of Land Appeals, Office of Hearings and Appeals, 4015 Wilson Boulevard, Arlington, VA 22203) and must be served on the appellant, in the manner prescribed in Sec. 4.401(c), not later than 15 days thereafter. Proof of such service as required by Sec. 4.401(c), must be filed with the Board (see address above) within 15 days after service. Failure to answer will not result in a default. If an answer is not filed and served within the time required, it may be disregarded in deciding the appeal, unless the delay in filing is waived as provided in Sec. 4.401(a).

ACTIONS BY BOARD OF LAND APPEALS

Sec. 4.415 Request for hearings on appeals involving questions of fact.

Either an appellant or an adverse party may, if he desires a hearing to present evidence on an issue of fact, request that the case be assigned to an administrative law judge for such a hearing. Such a request must be made in writing and filed with the Board within 30 days after answer is due and a copy of the request should be served on the opposing party in the case. The allowance of a request for hearing is within the discretion of the Board, and the Board may, on its own motion, refer any case to an administrative law judge for a hearing on an issue of fact. If a hearing is ordered, the Board will specify the issues upon which the hearing is to be held and the hearing will be held in accordance with Secs. 4.430 to 4.439, and the general rules in subpart B of this part.

A. Bunda
6/18/03
J. Janni
6/19/03

OFFICIAL COPIES /CF/ /SD READ/ /GROUP/ /SECTION/ /AUTHOR

3800 (933) AB
AMC 356632

JUN 19 2003

CERTIFIED MAIL – RETURN RECEIPT REQUESTED

DECISION

Joseph S. Thomas	:	Placer Mining Claims
443 Wright Street #210	:	AMC356632 - 356633
Lakewood, CO 80228	:	El Diablo 1 and 2

Mining Claims Declared Null and Void Ab Initio In Part

The notices of location for the above listed claims were filed for recording in the Arizona State Office of the Bureau of Land Management, on September 30, 2002.

The location notices and maps show the claims located in the NE1/4 NE1/4, section 5, T. 18 S., R. 25 E., Gila and Salt River Meridian, Arizona. According to the BLM records, portions of this land are included in Mineral Patent 35979, patented on November 17, 1902, and Mineral Patent 29026, patented on February 17, 1898, with no surface or minerals reserved by the United States. Therefore, those portions of the El Diablo 1 and 2 mining claims that lie within the patented areas are hereby declared null and void ab initio. A copy of the Master Title Plat is enclosed for reference.

This decision may be appealed to the Interior Board of Land Appeals, Office of the Secretary, in accordance with the regulations contained in 43 CFR, Part 4 and the enclosed Form 1842-1. If an appeal is taken, your notice of appeal must be filed in this office (at the above address) within 30 days from receipt of this decision. The appellant has the burden of showing that the decision appealed from is in error.

If you wish to file a petition pursuant to regulation 43 CFR 4.21 (58 FR 4939, January 19, 1993) or 43 CFR 2804.1 for a stay of the effectiveness of this decision during the time that your appeal is being reviewed by the Board, the petition for a stay must accompany your notice of appeal. A petition for a stay is required to show sufficient justification based on the standards listed below. Copies of the notice of appeal and petition for a stay **must** also be submitted to each party named in this decision and to the Interior Board of Land Appeals and to the appropriate Office of the Solicitor (see 43 CFR 4.413) at the same time the original documents are filed with this office.

If you request a stay, you have the burden of proof to demonstrate that a stay should be granted.

Standards for Obtaining a Stay

Except as otherwise provided by law or other pertinent regulation, a petition for a stay of a decision pending appeal shall show sufficient justification based on the following standards:

- (1) The relative harm to the parties if the stay is granted or denied,
- (2) The likelihood of the appellant's success on the merits,
- (3) The likelihood of immediate and irreparable harm if the stay is not granted, and
- (4) Whether the public interest favors granting the stay.

Please include your AMC serial number(s) on all correspondence. If additional information is required, please call Amy Bunda at (602) 417-9334.

/s/ Ivy J. Garcia

Ivy J. Garcia
Group Administrator,
Lands/Minerals Adjudication and Withdrawals

Enclosures

NOTICE!!

These documents have been scanned!

Do not place un-scanned documents beneath this notice!

Do not remove this notice from this file!

GPO Jacket No. 560-102
Print Order 61540
Rise Business Services, LLC
Job=AZ15 6/6/2019



Box Number= AZ15125



Claim Begin-End: AMC356632-AMC356635

3 Transfers



AZ15125-3

AMC356595-AMC427389

**NO
DOCUMENTS
FOUND**

NO DOCUMENTS FOUND
NO DOCUMENTS FOUND

NOTICE!!

These documents have been scanned!

Do not place un-scanned documents beneath this notice!

Do not remove this notice from this file!

GPO Jacket No. 560-102
Print Order 61540
Rise Business Services, LLC
Job=AZ15 6/6/2019



Box Number= AZ15125



Claim Begin-End: AMC356632-AMC356635

4 Annual Filings



AZ15125-3

AMC356595-AMC427389

DEPARTMENT OF THE INTERIOR
BUREAU OF LAND MANAGEMENT
MINING CLAIMS

Run Date/Time: 8/6/2019

MC Maintenance Fees Paid Through the BLM Pay Portal
(by Date Paid)

Page 35 Of 102

CBS Receipt: 4511862

Printed For Lead File # AMC356632

Agency Tracking ID: 1563544595

Assessment Year: 2020

Number of BLM Serial Nr: 4

Paid On: 7/19/2019

Total Amount Paid: \$660.00

Claim Name	BLM Serial No	Lead File No	Amount Paid
EL DIABLO 1	AMC356632	AMC356632	\$165.00
EL DIABLO 2	AMC356633	AMC356632	\$165.00
EL DIABLO 3	AMC356634	AMC356632	\$165.00
EL DIABLO 4	AMC356635	AMC356632	\$165.00

United States Department of the Interior
Bureau of Land Management
 BUSINESS & SUPPORT SVCS DIV
 ONE N CENTRAL AVE SUITE 800
 PHOENIX, AZ 85004 -4427
 Phone: 602-417-9200

Receipt	
No:	4511862

Transaction #: 4632388	
Date of Transaction: 07/19/2019	
CUSTOMER:	
JOSEPH THOMAS 13737 W. VIRGINIA DR. LAKEWOOD, CO 80228 US	

LINE #	QTY	DESCRIPTION	REMARKS	UNIT PRICE	TOTAL
1	1.00	LOCATABLE MINERALS / MINING CLAIMS- NOT NEW-UNADJUD, ONE AUTH NO. ONLY / MINING CLAIM MONEY RECEIVED CASES: AMC356632/\$660.00		- n/a -	660.00
TOTAL:					\$660.00

PAYMENT INFORMATION			
NOTE: Items will appear on credit card statement as "BLM O Mining Claim".			
1	AMOUNT:	660.00	POSTMARKED: N/A
	TYPE:	CREDIT CARD	RECEIVED: 07/19/2019
	NAME:	JOSEPH THOMAS 13737 W. VIRGINIA DR. LAKEWOOD CO 80228 US	
	CARD NO:	XXXXXXXXXXXX7090	AUTH CODE: 04155P
	NAME ON CARD:	JOSEPH THOMAS	
	SIGNATURE:	INTERNET	

REMARKS

This receipt was generated by the automated BLM Collections and Billing System and is a paper representation of a portion of the official electronic record contained therein.

DEPARTMENT OF THE INTERIOR
BUREAU OF LAND MANAGEMENT
MINING CLAIMS

Run Date/Time: 9/24/2020

MC Maintenance Fees Paid Through the BLM Pay Portal
(by Date Paid)

Page 5 Of 12

CBS Receipt: 4770200

Printed For Lead File # AMC356632

Agency Tracking ID: 1595868889

Assessment Year: 2021

Number of BLM Serial Nr: 4

Paid On: 7/27/2020

Total Amount Paid:\$660.00

Message: :

Claim Name	BLM Serial No	Lead File No	Amount Paid
EL DIABLO 1	AMC356632	AMC356632	\$165.00
EL DIABLO 2	AMC356633	AMC356632	\$165.00
EL DIABLO 3	AMC356634	AMC356632	\$165.00
EL DIABLO 4	AMC356635	AMC356632	\$165.00

United States Department of the Interior
Bureau of Land Management
 BUSINESS & SUPPORT SVCS DIV
 ONE N CENTRAL AVE SUITE 800
 PHOENIX, AZ 85004 -4427
 Phone: 602-417-9200

Receipt	
No:	4770200

Transaction #: 4897010	
Date of Transaction: 07/27/2020	
CUSTOMER:	
JOSEPH THOMAS 13737 W. VIRGINIA DR. LAKEWOOD, CO 80228 US	

LINE #	QTY	DESCRIPTION	REMARKS	UNIT PRICE	TOTAL
1	1.00	LOCATABLE MINERALS / MINING CLAIMS- NOT NEW-UNADJUD, ONE AUTH NO. ONLY / MINING CLAIM MONEY RECEIVED CASES: AMC356632/\$660.00		- n/a -	660.00
TOTAL:					\$660.00

PAYMENT INFORMATION			
NOTE: Items will appear on credit card statement as "BLM O Mining Claim".			
1	AMOUNT:	660.00	POSTMARKED: N/A
	TYPE:	CREDIT CARD	RECEIVED: 07/27/2020
	NAME:	JOSEPH THOMAS 13737 W. VIRGINIA DR. LAKEWOOD CO 80228 US	
	CARD NO:	XXXXXXXXXXXX1373	AUTH CODE: 08737S
	NAME ON CARD:	JOSEPH THOMAS	
	SIGNATURE:	INTERNET	

REMARKS

This receipt was generated by the automated BLM Collections and Billing System and is a paper representation of a portion of the official electronic record contained therein.

DEPARTMENT OF THE INTERIOR
BUREAU OF LAND MANAGEMENT
MINING CLAIMS

Run Date/Time: 8/20/2018

MC Maintenance Fees Paid Through the BLM Pay Portal
(by Date Paid)

Page 2 Of 316

CBS Receipt: 4227526

Printed For Lead File # AMC356632

Agency Tracking ID: 1533512622

Assessment Year: 2019

Number of BLM Serial Nr: 4

Paid On: 8/6/2018

Total Amount Paid: \$620.00

Claim Name	BLM Serial No	Lead File No	Amount Paid
EL DIABLO 1	AMC356632	AMC356632	\$155.00
EL DIABLO 2	AMC356633	AMC356632	\$155.00
EL DIABLO 3	AMC356634	AMC356632	\$155.00
EL DIABLO 4	AMC356635	AMC356632	\$155.00

United States Department of the Interior
Bureau of Land Management
 BUSINESS & SUPPORT SVCS DIV
 ONE N CENTRAL AVE SUITE 800
 PHOENIX, AZ 85004 -4427
 Phone: 602-417-9200

Receipt

No: 4227526

Transaction #: 4342784	
Date of Transaction: 08/05/2018	
CUSTOMER:	
JOSEPH THOMAS 13737 W. VIRGINA DR. LAKEWOOD, CO 80228 US	

LINE #	QTY	DESCRIPTION	REMARKS	UNIT PRICE	TOTAL
1	1.00	LOCATABLE MINERALS / MINING CLAIMS-NOT NEW-UNADJUD, ONE AUTH NO. ONLY / MINING CLAIM MONEY RECEIVED CASES: AMC356632/\$620.00		- n/a -	620.00
TOTAL:					\$620.00

PAYMENT INFORMATION				
NOTE: Items will appear on credit card statement as "BLM O Mining Claim".				
1	AMOUNT:	620.00	POSTMARKED:	N/A
	TYPE:	CREDIT CARD	RECEIVED:	08/05/2018
	NAME:	JOSEPH THOMAS 13737 W. VIRGINA DR. LAKEWOOD CO 80228 US		
	CARD NO:	XXXXXXXXXXXX0503	AUTH CODE:	03799P
	NAME ON CARD:	JOSEPH THOMAS		
	SIGNATURE:			

REMARKS

This receipt was generated by the automated BLM Collections and Billing System and is a paper representation of a portion of the official electronic record contained therein.

Run Date: 08/07/18

Run Time: 04:41 PM

**DEPARTMENT OF THE INTERIOR
BUREAU OF LAND MANAGEMENT
MINING CLAIMS**

MC Maintenance Fees Paid Through the BLM Pay Portal

CBS Receipt: 4227526

Printed For Lead File # AMC356632

Agency Tracking ID: 1533512622

Assessment Year: 2019

Number of BLM Serial Nr: 4

Paid On: 08/05/2018

Total Amount Paid: \$620.00

Claim Name	BLM Serial No	Lead File No	Amount Paid
EL DIABLO 1	AMC356632	AMC356632	\$155.00
EL DIABLO 2	AMC356633	AMC356632	\$155.00
EL DIABLO 3	AMC356634	AMC356632	\$155.00
EL DIABLO 4	AMC356635	AMC356632	\$155.00

**United States Department of the Interior
Bureau of Land Management
BUSINESS & SUPPORT SVCS DIV
ONE N CENTRAL AVE SUITE 800
PHOENIX, AZ 85004 -4427
Phone: 602-417-9200**

Receipt

No: 4227526

Transaction #: 4342784	
Date of Transaction: 08/05/2018	
CUSTOMER:	
JOSEPH THOMAS 13737 W. VIRGINA DR. LAKEWOOD, CO 80228 US	

LINE #	QTY	DESCRIPTION	REMARKS	UNIT PRICE	TOTAL
1	1.00	LOCATABLE MINERALS / MINING CLAIMS- NOT NEW-UNADJUD, ONE AUTH NO. ONLY / MINING CLAIM MONEY RECEIVED CASES: AMC356632/\$620.00		- n/a -	620.00
TOTAL:					\$620.00

PAYMENT INFORMATION				
NOTE: Items will appear on credit card statement as "BLM O Mining Claim".				
1	AMOUNT:	620.00	POSTMARKED:	N/A
	TYPE:	CREDIT CARD	RECEIVED:	08/05/2018
	NAME:	JOSEPH THOMAS 13737 W. VIRGINA DR. LAKEWOOD CO 80228 US		
	CARD NO:	XXXXXXXXXXXX0503	AUTH CODE:	03799P
	NAME ON CARD:	JOSEPH THOMAS		
	SIGNATURE:			

REMARKS

This receipt was generated by the automated BLM Collections and Billing System and is a paper representation of a portion of the official electronic record contained therein.

Run Date: 08/14/17

Run Time: 01:28 PM

**DEPARTMENT OF THE INTERIOR
BUREAU OF LAND MANAGEMENT
MINING CLAIMS**

MC Maintenance Fees Paid Through the BLM Pay Portal

CBS Receipt: 3933981

Printed For Lead File # AMC356632

Agency Tracking ID: 1502491050

Assessment Year: 2018

Number of BLM Serial Nr: 4

Paid On: 08/11/2017

Total Amount Paid: \$620.00

Claim Name	BLM Serial No	Lead File No	Amount Paid
EL DIABLO 1	AMC356632	AMC356632	\$155.00
EL DIABLO 2	AMC356633	AMC356632	\$155.00
EL DIABLO 3	AMC356634	AMC356632	\$155.00
EL DIABLO 4	AMC356635	AMC356632	\$155.00

United States Department of the Interior
Bureau of Land Management
 BUSINESS & SUPPORT SVCS DIV
 ONE N CENTRAL AVE SUITE 800
 PHOENIX, AZ 85004 -4427
 Phone: 602-417-9200

Receipt

No: 3933981

Transaction #: 4043577	
Date of Transaction: 08/11/2017	
CUSTOMER:	
JOSEPH THOMAS 13737 W. VIRGINIA DR. LAKEWOOD, CO 80228 US	

LINE #	QTY	DESCRIPTION	REMARKS	UNIT PRICE	TOTAL
1	1.00	LOCATABLE MINERALS / MINING CLAIMS- NOT NEW-UNADJUD, ONE AUTH NO. ONLY / MINING CLAIM MONEY RECEIVED CASES: AMC356632/\$620.00		- n/a -	620.00
TOTAL:					\$620.00

PAYMENT INFORMATION			
NOTE: Items will appear on credit card statement as "BLM O Mining Claim".			
1	AMOUNT:	620.00	POSTMARKED: N/A
	TYPE:	CREDIT CARD	RECEIVED: 08/11/2017
	NAME:	JOSEPH THOMAS 13737 W. VIRGINIA DR. LAKEWOOD CO 80228 US	
	CARD NO:	XXXXXXXXXXXX0503	AUTH CODE: 07236P
	NAME ON CARD:	JOSEPH THOMAS	
	EXPIRES:	03/2021	
	SIGNATURE:		

REMARKS

This receipt was generated by the automated BLM Collections and Billing System and is a paper representation of a portion of the official electronic record contained therein.

Run Date: 09/15/16

Run Time: 09:47 AM

**DEPARTMENT OF THE INTERIOR
BUREAU OF LAND MANAGEMENT
MINING CLAIMS**

MC Maintenance Fees Paid Through the BLM Pay Portal

CBS Receipt: 3617985

Printed For Lead File # **AMC356632**

Agency Tracking ID: 1470005700

Number of BLM Serial Nr: 4

Assessment Year: 2017

Total Amount Paid: \$620.00

Paid On: 07/31/2016

Claim Name	BLM Serial No	Lead File No	Amount Paid
EL DIABLO 1	AMC356632	AMC356632	\$155.00
EL DIABLO 2	AMC356633	AMC356632	\$155.00
EL DIABLO 3	AMC356634	AMC356632	\$155.00
EL DIABLO 4	AMC356635	AMC356632	\$155.00

**United States Department of the Interior
Bureau of Land Management**

BUSINESS & SUPPORT SVCS DIV
ONE N CENTRAL AVE SUITE 800
PHOENIX, AZ 85004 -4427
Phone: (602) 417-9200

Receipt

No: 3617985

Transaction #: 3721602	
Date of Transaction: 07/31/2016	
CUSTOMER:	
JOSEPH THOMAS 13737W.VIRGINIADR. LAKEWOOD,CO 80228 US	

LINE #	QTY	DESCRIPTION	REMARKS	UNIT PRICE	TOTAL
1	1.00	LOCATABLE MINERALS / MINING CLAIMS- NOT NEW-UNADJUD,ONE AUTH NO. ONLY / MINING CLAIM MONEY RECEIVED CASES: AMC356632/\$620.00		- n/a -	620.00
TOTAL:					\$620.00

PAYMENT INFORMATION			
NOTE: Items will appear on credit card statement as "BLM O Mining Claim".			
1	AMOUNT:	620.00	POSTMARKED: N/A
	TYPE:	CREDIT CARD	RECEIVED: 07/31/2016
	NAME:	JOSEPH THOMAS 13737W.VIRGINIADR. LAKEWOOD CO 80228 US	
	CARD NO:	XXXXXXXXXXXX0503	AUTH CODE: 09533P
	NAME ON CARD:	JOSEPH THOMAS	
	EXPIRES:	03/2021	
	SIGNATURE:		

REMARKS

This receipt was generated by the automated BLM Collections and Billing System and is a paper representation of a portion of the official electronic record contained therein.

Run Date: 08/04/14

Run Time: 08:51 AM

**DEPARTMENT OF THE INTERIOR
BUREAU OF LAND MANAGEMENT
MINING CLAIMS**

MC Maintenance Fees Paid Through the BLM Pay Portal

CBS Receipt: 3085925

Printed For Lead File # AMC356632

Agency Tracking ID: 1961148952

Assessment Year: 2015

Number of BLM Serial Nr: 4

Paid On: 07/27/2014

Total Amount Paid: \$620.00

Claim Name	BLM Serial No	Lead File No	Amount Paid
EL DIABLO 1	AMC356632	AMC356632	\$155.00
EL DIABLO 2	AMC356633		\$155.00
EL DIABLO 3	AMC356634		\$155.00
EL DIABLO 4	AMC356635		\$155.00

United States Department of the Interior
Bureau of Land Management
 BUSINESS & SUPPORT SVCS DIV
 ONE N CENTRAL AVE SUITE 800
 PHOENIX, AZ 85004 -4427
 Phone: (602) 417-9200

Receipt

No: 3085925

Transaction #: 3177263	
Date of Transaction: 07/27/2014	
CUSTOMER:	
JOSEPH THOMAS 13737 W. VIRGINIA DR. LAKEWOOD, CO 80228	

LINE #	QTY	DESCRIPTION	REMARKS	UNIT PRICE	TOTAL
1	1.00	LOCATABLE MINERALS / MINING CLAIMS- NOT NEW-UNADJUD, ONE AUTH NO. ONLY / MINING CLAIM MONEY RECEIVED CASES: AMC356634/\$620.00		- n/a -	620.00
TOTAL:					\$620.00

PAYMENT INFORMATION					
NOTE: Items will appear on credit card statement as "BLM Denver, Colorado".					
1	AMOUNT:	620.00	POSTMARKED:	N/A	
	TYPE:	CREDIT CARD	RECEIVED:	07/27/2014	
	NAME:	JOSEPH THOMAS 13737 W. VIRGINIA DR. LAKEWOOD CO 80228			
	CARD NO:	XXXXXXXXXXXX6730	AUTH CODE:	07287P	
	NAME ON CARD:	JOSEPH THOMAS			
	EXPIRES:	03/2017			
	SIGNATURE:				

REMARKS

This receipt was generated by the automated BLM Collections and Billing System and is a paper representation of a portion of the official electronic record contained therein.

AMC 356632

UNITED STATES
DEPARTMENT OF THE INTERIOR
BUREAU OF LAND MANAGEMENT
**MAINTENANCE FEE PAYMENT FORM
FOR PLACER MINING CLAIMS**

Remitter Name: Joseph S. Thomas

Mailing Address: 13737 West Virginia Drive

City, State, Zip: Lakewood, Colorado 80228

Check here if this is a change of address.

RECEIVED
 BLM AD
 PHOENIX, ARIZONA
 JUN 29 09 2:09

FOR COUNTY RECORDER'S USE

No. of claims 4
Total due BLM \$ \$560.00

- The maintenance fee may be paid by cash, check, money order, Bureau of Land Management (BLM) Declining Deposit Account, or credit card (VISA, American Express, Discover, or MasterCard). Payments must be remitted to the BLM State Office where your claim or site is recorded and received on or before September 1. If the payment is mailed, the envelope must be postmarked by a bona fide delivery service on or before September 1 and received at the proper BLM State Office within 15 calendar days after the due date. Payments may also be made by telephone using a credit card. A complete listing of BLM State Offices with their addresses and phone numbers can be found at <http://www.blm.gov>.
- The maintenance fee for the following claim(s) applies to the assessment year 2013.

CLAIM NAME	BLM SERIAL NO.	ACRES IN CLAIM	PAYMENT DUE TO THE BLM (See Instructions on Page 2)
El Diablo 1	356632	20	\$140.00
El Diablo 2	356633	20	\$140.00
El Diablo 3	356634	20	\$140.00
El Diablo 4	356635	20	\$140.00

Use a separate sheet for additional claim names, serial numbers, and claimant names and addresses.

(Continued on page 2)
ENTERED INTO COMPUTER
AUG 08 2013 *TD*

Receipt #2842630

To whom it may concern,

I was speaking with Susan at your office and she indicated that the preferred "Maintenance Fee Payment" form for Placer Mining Claims was form MCF112, however, on your website the only form available for download was form 3830-5a.

I took the liberty of filling out both forms to avoid any issues. Please use the desired form and discard the other.

Thank You
Joe Thomas

PHOENIX, ARIZONA

2007 DEC 29 AM 2:00

RECEIVED

MAINTENANCE FEE PAYMENT

Claimant Name: Joseph S. Thomas
 Address: 13737 West Virginia Drive
 City: Lakewood State: CO Zip: 80228
 Telephone: 720-272-0942
 E-mail address: jst525@comcast.net
 Signature: _____

BLM
Date
Stamp

2009 JUL 29 PM 2:09
 PHOENIX, ARIZONA
 RECEIVED

Check here if this is a change of address.

LINE NO.	AMC NUMBER	CLAIM/SITE NAME	COUNTY RECORDER DATA (If available)	TWP	RNG	SEC
1	356632	El Diablo 1	020930711	18S	25E	5
2	356633	El Diablo 2	020930712	18S	25E	5
3	356634	El Diablo 3	020930713	18S	25E	4
4	356635	El Diablo 4	020930714	18S	25E	4
5						
6						
7						
8						
9						
10						

List additional claims on Form MCF114.

Bureau of Land Management
Arizona State Office
www.blm.gov/az/

No. of Claims: _____ x \$140 = _____
 Check No: _____ Init. _____
 Receipt No.: _____
For BLM Use Only

Form: MCF112
 Revised July 2009

J, THOMAS
13737 W. VIRGINIA DR.
LAKEWOOD, CO 80228

DENVER CO 802

24 JUL 2013 PM 2 L



RECEIVED
BLM AZ STATE OFFICE
2013 JUL 29 PM 2:09
PHOENIX, ARIZONA

BUREAU OF LAND MANAGEMENT
ARIZONA STATE OFFICE
ONE NORTH CENTRAL AVENUE
SUITE 800
PHOENIX, AZ 85004-4427

85004442700



United States Department of the Interior
Bureau of Land Management
 LANDS/RECREATION & PLANNING
 ONE N CENTRAL AVE
 PHOENIX, AZ 85004 -2203
 Phone: 602-417-9200

Receipt

No: 2842630

Transaction #: 2928254	
Date of Transaction: 07/30/2013	
CUSTOMER:	
JOSEPH THOMAS 13737 W VIRGINIA DR LAKEWOOD, CO 80228-2327 US	

LINE #	QTY	DESCRIPTION	REMARKS	UNIT PRICE	TOTAL
1	1.00	LOCATABLE MINERALS / MINING CLAIMS- NOT NEW-UNADJUD, ONE AUTH NO. ONLY / MINING CLAIM MONEY RECEIVED CASES: AMC356632/\$560.00	MAINT FEE PYMNT (4) 2013	- n/a -	560.00
TOTAL:					\$560.00

PAYMENT INFORMATION					
1	AMOUNT:	560.00	POSTMARKED:	07/24/2013	
	TYPE:	CHECK	RECEIVED:	07/29/2013	
	CHECK NO:	3086			
	NAME:	INTERTECH SYSTEMS LLC 193 S DEVINNEY ST GOLDEN CO 80401 US			

REMARKS

This receipt was generated by the automated BLM Collections and Billing System and is a paper representation of a portion of the official electronic record contained therein.

Amc 356632

MAINTENANCE FEE PAYMENT

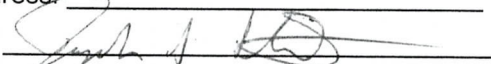
Claimant Name: Joseph S. Thomas
Address: 193 South Devinney Street
City: Golden State: CO Zip: 80401
Telephone: 720-272-0942
E-mail address: jst525@comcast.net
Signature: 

Check here if this is a change of address.

RECEIVED
BLM AZ STATE OFFICE
2012 JUL 26 P 2:08
PHOENIX, ARIZONA
BLM
Date
Stamp

LINE NO.	AMC NUMBER	CLAIM/SITE NAME	COUNTY RECORDER DATA (If available)	TWP	RNG	SEC
1	356632	El Diablo 1	020930711	18S	25E	5
2	356633	El Diablo 2	020930712	18S	25E	5
3	356634	El Diablo 3	020930713	18S	25E	4
4	356635	El Diablo 4	020930714	18S	25E	4
5						
6						
7						
8						
9						
10						

List additional claims on Form MCF114.

Bureau of Land Management
Arizona State Office
www.blm.gov/az/

No. of Claims: 4 x \$140 = 560
Check No: 3238 Init. JMT
Receipt No.: 2617342
For BLM Use Only

Form: MCF112
Revised July 2009

This form is available from the **Arizona Department of Mines and Mineral Resources** and may be reproduced.

ENTERED INTO COMPUTER
8/13/12 AT

4 more
pages

J. THOMAS
193 S. DEVINNEY ST.
GOLDEN, CO 80401

DENVER CO 802

24 JUL 2012 PM 7 L



RECEIVED
BLM AZ STATE OFFICE
2012 JUL 26 P 2:08
PHOENIX, ARIZONA

BUREAU OF LAND MANAGEMENT
ARIZONA STATE OFFICE
ONE NORTH CENTRAL AVENUE
SUITE 800
PHOENIX, AZ 85004-4427

85004442700



United States Department of the Interior
 Bureau of Land Management
 LANDS/RECREATION & PLANNING
 ONE N CENTRAL AVE
 PHOENIX, AZ 85004 -2203
 Phone: 602-417-9200

Receipt

No: 2617342

Transaction #: 2697610	
Date of Transaction: 07/27/2012	
CUSTOMER:	
LAURA ALBRECHT 193 S DEVINNEY ST GOLDEN, CO 80401-5349 US	

LINE #	QTY	DESCRIPTION	REMARKS	UNIT PRICE	TOTAL
1	1.00	LOCATABLE MINERALS / MINING CLAIMS-NOT NEW-UNADJUD, ONE AUTH NO. ONLY / MINING CLAIM MONEY RECEIVED CASES: AMC356632/\$560.00	MAINT 2013/1	- n/a -	560.00
TOTAL:					\$560.00

PAYMENT INFORMATION					
1	AMOUNT:	560.00	POSTMARKED:	07/24/2012	
	TYPE:	CHECK	RECEIVED:	07/27/2012	
	CHECK NO:	3238			
	NAME:	THOMAS, JOSEPH S 193 S DEVINNEY ST GOLDEN CO 80401-5349 US			

REMARKS

This receipt was generated by the automated BLM Collections and Billing System and is a paper representation of a portion of the official electronic record contained therein.

Amc 356632

MAINTENANCE FEE PAYMENT

Claimant Name: Joseph S. Thomas
Address: 193 S. Devinney Street
City: Golden State: CO Zip: 80401
Telephone: 720-272-0942
E-mail address: jst525@comcast.net
Signature: _____

Check here if this is a change of address.

RECEIVED
BLM AZ STATE OFFICE
2011 AUG 29 A 7:56
PHOENIX, ARIZONA
BLM
Date
Stamp

LINE NO.	AMC NUMBER	CLAIM/SITE NAME	COUNTY RECORDER DATA (If available)	TWP	RNG	SEC
1	356632	El Diablo 1	020930711	18S	25E	5
2	356633	El Diablo 1	020930712	18S	25E	5
3	356634	El Diablo 1	020930713	18S	25E	4
4	356635	El Diablo 1	020930714	18S	25E	4
5						
6						
7						
8						
9						
10						

List additional claims on Form MCF114.

Bureau of Land Management
Arizona State Office
www.blm.gov/az/

SEP 7 2011
Cm

No. of Claims: 4 x \$140 = 560.00
Check No: _____ Init. SPJ
Receipt No.: 2417915
For BLM Use Only

Form: MCF112
Revised July 2009

This form is available from the Arizona Department of Mines and Mineral Resources and may be reproduced.

United States Department of the Interior
 Bureau of Land Management
 LANDS/RECREATION & PLANNING
 ONE N CENTRAL AVE
 PHOENIX, AZ 85004 -2203
 Phone: 602-417-9200

Receipt

No:

2417915

Transaction #: 2493319	
Date of Transaction: 08/29/2011	
CUSTOMER:	
JOSEPH S THOMAS 193 S DEVINNEY ST GOLDEN, CO 80401-5349 US	

LINE #	QTY	DESCRIPTION	REMARKS	UNIT PRICE	TOTAL
1	1.00	LOCATABLE MINERALS / MINING CLAIMS-NOT NEW-UNADJUD, ONE AUTH NO. ONLY / MINING CLAIM MONEY RECEIVED CASES: AMC356632/\$560.00	MAINT-4	- n/a -	560.00
TOTAL:					\$560.00

PAYMENT INFORMATION					
1	AMOUNT:	560.00	POSTMARKED:	08/23/2011	
	TYPE:	CHECK	RECEIVED:	08/29/2011	
	CHECK NO:	3160			
	NAME:	THOMAS, JOSEPH S 193 S DEVINNEY ST GOLDEN CO 80401-5349 US			

REMARKS

This receipt was generated by the automated BLM Collections and Billing System and is a paper representation of a portion of the official electronic record contained therein.

Albrecht/Thomas
193 S Devinney St
Golden, CO 80401

RECEIVED
SUN STATE OFFICE

2011 AUG 26 P 12:26

PHOENIX, ARIZONA

BUREAU OF LAND MANAGEMENT
ARIZONA STATE OFFICE
ONE NORTH CENTRAL AVE.
SUITE 800
PHOENIX, AZ 85000-4427



Apply Priority Mail Postage Here

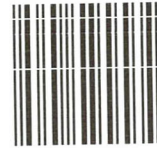

U.S. POSTAGE
PAID
DENVER, CO
80226
AUG 23, 11
AMOUNT

\$5.65

00019992-16

1024

85025

OFFICE
12:26
0116

United States Postal Service®
DELIVERY CONFIRMATION™



0310 2640 0002 1095 1642

~~1~~
85025



UNITED STATES POSTAL SERVICE

Mailing Envelope

Visit us at usps.com



PLEASE PRESS FIRMLY

PLEASE PRESS FIRMLY

Mail bearing stamp postage inside the mailer must be canceled by U.S. Postal Service prior to inserting into mailer.

HOW TO USE:

1. Place pre-addressed envelope inside this Priority Mail mailer
 - Make sure the address shows through the window
 - Any postage placed on the envelope must appear in the window area
 - Any postage applied to the envelope must be canceled by a USPS employee
2. Affix (appropriate) Priority Mail postage or meter strip to the front of the Priority Mail mailer
3. Seal flap on Priority Mail mailer envelope



EPT4H

Please recycle.

Amc 356632

MAINTENANCE FEE PAYMENT

Claimant Name: Joseph S. Thomas ✓
Address: 193 S. Devinney St.
City: Golden State: CO Zip: 80401
Telephone: 303-279-9384
E-mail address: jst525@comcast.net
Signature: [Signature]

RECEIVED
BLM AZ STATE OFFICE
2010 SEP - 1 A 9:56
PHOENIX, ARIZONA
BLM
Date
Stamp

Check here if this is a change of address.

LINE NO.	AMC NUMBER	CLAIM/SITE NAME	COUNTY RECORDER DATA (If available)	TWP	RNG	SEC
1	356632	El Diablo 1	020930711	18S	25E	5
2	356633	El Diablo 2	020930712	18S	25E	5
3	356634	El Diablo 3	020930713	18S	25E	4
4	356635	El Diablo 4	020930714	18S	25E	4
5						
6		ENTERED INTO COMPUTER SEP 16 2010 RB				
7						
8						
9						
10						

List additional claims on Form MCF114.

Bureau of Land Management
Arizona State Office
www.az.blm.gov

No. of Claims: 4 x \$ ~~125~~ 140 = 560
Check No: 3069 Init. JMC
Receipt No.: 221231
For BLM Use Only

Form: MCF112
Revised July 2005

This form is available from the **Arizona Department of Mines and Mineral Resources** and may be reproduced.

United States Department of the Interior

Bureau of Land Management

LANDS/RECREATION & PLANNING

ONE N CENTRAL AVE

PHOENIX, AZ 85004 -2203

Phone:

Receipt

No:

2211231

Transaction #: 2281327	
Date of Transaction: 09/08/2010	
CUSTOMER:	
JOSEPH S THOMAS 193 S DEVINNEY ST GOLDEN, CO 80401-5349 US	

LINE #	QTY	DESCRIPTION	REMARKS	UNIT PRICE	TOTAL
1	1.00	LOCATABLE MINERALS / MINING CLAIMS-NOT NEW-UNADJUD, ONE AUTH NO. ONLY / MINING CLAIM MONEY RECEIVED CASES: AMC356632/\$560.00	MAINT 2011/4	- n/a -	560.00
TOTAL:					\$560.00

PAYMENT INFORMATION					
1	AMOUNT:	560.00	POSTMARKED:	N/A	
	TYPE:	CHECK	RECEIVED:	09/08/2010	
	CHECK NO:	3062			
	NAME:	THOMAS, JOSEPH S 193 S DEVINNEY ST GOLDEN CO 80401-5349 US			

REMARKS
PLEASE USE NEW FORM FOR NEXT FILING SEASON

This receipt was generated by the automated BLM Collections and Billing System and is a paper representation of a portion of the official electronic record contained therein.

AMC 356632

MAINTENANCE FEE PAYMENT

Claimant Name: Joseph S. Thomas
Address: 193 S. Devinney St.
City: Golden State: CO Zip: 80401
Telephone: 303-279-9384
E-mail address: jst525@comcast.net
Signature: _____

BLM
Date
Stamp
RECEIVED
BLM AZ STATE OFFICE
2009 AUG 31 A 7 48
PHOENIX, ARIZONA

Check here if this is a change of address.

LINE NO.	AMC NUMBER	CLAIM/SITE NAME	COUNTY RECORDER DATA (If available)	TWP	RNG	SEC
1	356632 L	El Diablo 1	020930711	18S	25E	5
2	356633	El Diablo 2	020930712	18S	25E	5
3	356634	El Diablo 3	020930713	18S	25E	4
4	356635	El Diablo 4	020930714	18S	25E	4
5						
6						
7						
8						
9						
10						

List additional claims on Form MCF114.

Bureau of Land Management
Arizona State Office
www.az.blm.gov

No. of Claims: 4 x \$125 = 500.00
Check No: 2385 Init. SMJ
Receipt No.: 1993916
For BLM Use Only

Form: MCF112
Revised July 2005

This form is available from the **Arizona Department of Mines and Mineral Resources** and may be reproduced.



United States Department of the Interior
 Bureau of Land Management
 BUSINESS & SUPPORT SVCS DIV
 ONE N CENTRAL AVE SUITE 800
 PHOENIX, AZ 85004 -4427
 Phone: (602) 417-9200

Receipt

No: 1993916

Transaction #: 2058197	
Date of Transaction: 09/01/2009	
CUSTOMER:	JOSEPH S THOMAS 193 S DEVINNEY ST GOLDEN, CO 80401-5349 US

LINE #	QTY	DESCRIPTION	REMARKS	UNIT PRICE	TOTAL
1	1.00	LOCATABLE MINERALS / MINING CLAIMS-NOT NEW-UNADJUD, ONE AUTH NO. ONLY / MINING CLAIM MONEY RECEIVED CASES: AMC356632/\$560.00	MAINT 2010	- n/a -	560.00
TOTAL:					\$560.00

PAYMENT INFORMATION					
1	AMOUNT:	560.00	POSTMARKED:	08/25/2009	
	TYPE:	CHECK	RECEIVED:	08/31/2009	
	CHECK NO:	2385			
	NAME:	ALBRECHT, LAURA 193 S DEVINNEY ST GOLDEN CO 80401-5349 US			

REMARKS

This receipt was generated by the automated BLM Collections and Billing System and is a paper representation of a portion of the official electronic record contained therein.

MAINTENANCE FEE PAYMENT

Claimant Name: Joseph S. Thomas
 Address: 193 S. Devinney St.
 City: Golden State: CO Zip: 80401
 Telephone: 303-279-9384
 E-mail address: jst525@comcast.net
 Signature: _____

Check here if this is a change of address.

RECEIVED
 BLM AZ STATE OFFICE
 2008 AUG 25 A 7:40
 ARIZONA
 BLM
 Date
 Stamp

LINE NO.	AMC NUMBER	CLAIM/SITE NAME	COUNTY RECORDER DATA (If available)	TWP	RNG	SEC
1	356632	El Diablo 1	020930711	18S	25E	5
2	356633	El Diablo 2	020930712	18S	25E	5
3	356634	El Diablo 3	020930713	18S	25E	4
4	356635	El Diablo 4	020930714	18S	25E	4
5						
6						
7						
8						
9						
10						

List additional claims on Form MCF114.

Bureau of Land Management
 Arizona State Office
www.az.blm.gov

No. of Claims: 4 x \$125 = 500
 Check No: 2386 Init. JMC
 Receipt No.: 1770249
 For BLM Use Only

Form: MCF112
 Revised July 2005

This form is available from the Arizona Department of Mines and Mineral Resources and may be reproduced.

ENTERED INTO COMPUTER

9/11/08 QB

United States Department of the Interior
Bureau of Land Management
 BUSINESS & SUPPORT SVCS DIV
 ONE N CENTRAL AVE SUITE 800
 PHOENIX, AZ 85004 -4427
 Phone: (602) 417-9200

Receipt

No:

1770249

Transaction #: 1827939	
Date of Transaction: 08/25/2008	
CUSTOMER:	LAURA ALBRECHT 193 S DEVINNEY ST GOLDEN, CO 80401

LINE #	QTY	DESCRIPTION	REMARKS	UNIT PRICE	TOTAL
1	1.00	LOCATABLE MINERALS / MINING CLAIMS-NOT NEW-UNADJUD, ONE AUTH NO. ONLY / MINING CLAIM MONEY RECEIVED (455) CASES: AMC356632/\$500.00	MAINT 2009/4	- n/a -	500.00
TOTAL:					\$500.00

PAYMENT INFORMATION					
1	AMOUNT:	\$500.00	POSTMARKED:	8/20/08 0:00	
	TYPE:	CHECK	RECEIVED:	08/25/2008	
	CHECK NO:	2286			
	NAME:	ALBRECHT, LAURA 193 S DEVINNEY ST GOLDEN CO 80401			

REMARKS	

This receipt was generated by the automated BLM Collections and Billing System and is a paper representation of a portion of the official electronic record contained therein.

AMC 356632

MAINTENANCE FEE PAYMENT

Claimant Name: Joseph S. Thomas
Address: 193 S. Devinney St.
City: Golden State: CO Zip: 80401
Telephone: 303-279-9384
E-mail address: jst525@comcast.net
Signature: *Joseph S. Thomas*

Check here if this is a change of address.

RECEIVED
B.L.M. AZ STATE OFFICE
2007 AUG 30 A 9:32
PHOENIX, ARIZONA
BLM
Date
Stamp

LINE NO.	AMC NUMBER	CLAIM/SITE NAME	COUNTY RECORDER DATA (If available)	TWP	RNG	SEC
1	356632	El Diablo 1	020930711	18S	25E	5
2	356633	El Diablo 2	020930712	18S	25E	5
3	356634	El Diablo 3	020930713	18S	25E	4
4	356635	El Diablo 4	020930714	18S	25E	4
5						
6						
7						
8						
9						
10						

List additional claims on Form MCF114.

**Bureau of Land Management
Arizona State Office**
www.az.blm.gov

No. of Claims: 4 x \$125 = 500.00
Check No: 2086 Init. SB
Receipt No.: 15571624
For BLM Use Only

Form: MCF112
Revised July 2005

This form is available from the **Arizona Department of Mines and Mineral Resources** and may be reproduced.

United States Department of the Interior
Bureau of Land Management
 BUSINESS & SUPPORT SVCS DIV
 ONE N CENTRAL AVE SUITE 800
 PHOENIX, AZ 85004 -4427
 Phone: (602) 417-9200

Receipt

No: 1557624

Transaction #: 1609261		ENTERED INTO COMPUTER SEP 13 2007 <i>PS Verified</i>
Date of Transaction: 08/30/2007		
CUSTOMER:	JOSEPH S THOMAS 193 S DEVINNEY ST GOLDEN, CO 80401	

LINE #	QTY	DESCRIPTION	REMARKS	UNIT PRICE	TOTAL
1	1.00	LOCATABLE MINERALS / MINING CLAIMS-NOT NEW-UNADJUD, ONE AUTH NO. ONLY / MINING CLAIM MONEY RECEIVED (455) CASES: AMC356632/\$500.00	MAINT 2008 (4)	- n/a -	500.00
TOTAL:					\$500.00

PAYMENT INFORMATION						
1	AMOUNT:	\$500.00	POSTMARKED:	8/28/07 0:00		
	TYPE:	CHECK	RECEIVED:	08/30/2007		
	CHECK NO:	2086				
	NAME:	THOMAS, JOSEPH S 193 S DEVINNEY ST GOLDEN CO 80401				

REMARKS

This receipt was generated by the automated BLM Collections and Billing System and is a paper representation of a portion of the official electronic record contained therein.

AMC 356632

MAINTENANCE FEE PAYMENT

Claimant Name: JOSEPH S. THOMAS
Address: 193 S. DEVINNEY ST.
City: GOLDEN State: CO Zip: 80401
Telephone: 303-279-9384
E-mail address: JST525@COMCAST.NET
Signature: *Joseph S. Thomas*

Check here if this is a change of address.

BLM Date Stamp	PHOENIX, ARIZONA	2006 AUG 25 A 9:36	RECEIVED AZ STATE OFFICE
----------------------	------------------	--------------------	-----------------------------

LINE NO.	AMC NUMBER	CLAIM/SITE NAME	COUNTY RECORDER DATA (If available)	TWP	RNG	SEC
1	356632	EL DIABLO 1	020930711	18S	25E	5
2	356633	EL DIABLO 2	020930712	18S	25E	5
3	356634	EL DIABLO 3	020930713	18S	25E	4
4	356635	EL DIABLO 4	020930714	18S	25E	4
5						
6						
7						
8						
9						
10						

List additional claims on Form MCF114.

Bureau of Land Management
Arizona State Office
www.az.blm.gov

No. of Claims: <u>4</u> x \$125 = <u>\$500⁰⁰</u>
Check No: <u>1928</u> Init. <u>JMC</u>
Receipt No.: <u>1346045</u>
For BLM Use Only

Form: MCF112
Revised July 2005

This form is available from the Arizona Department of Mines and Mineral Resources and may be reproduced.

United States Department of the Interior
Bureau of Land Management
 BUSINESS & SUPPORT SVCS DIV
 ONE N CENTRAL AVE
 PHOENIX, AZ 85004 -2203
 Phone: (602) 417-9200

Receipt

No: 1346045

Transaction #: 1391305	ENTERED INTO COMPUTER
Date of Transaction: 08/28/2006	AUG 30 2006 <i>PS</i>
CUSTOMER: JOSEPH S THOMAS 193 S DEVINNEY ST GOLDEN, CO 80401	

LINE #	QTY	DESCRIPTION	REMARKS	UNIT PRICE	TOTAL
1	1.00	LOCATABLE MINERALS / MINING CLAIMS-NOT NEW-UNADJUD, ONE AUTH NO. ONLY / MINING CLAIM MONEY RECEIVED (455) CASES: AMC356632/\$500.00	MAINT 2007/4	- n/a -	500.00
TOTAL:					\$500.00

PAYMENT INFORMATION					
1	AMOUNT:	\$500.00	POSTMARKED:	08/24/2006	
	TYPE:	CHECK	RECEIVED:	08/25/2006	
	CHECK NO:	1928			
	NAME:	THOMAS, JOSEPH S 193 S DEVINNEY ST GOLDEN CO 80401			

REMARKS

This receipt was generated by the automated BLM Collections and Billing System and is a paper representation of a portion of the official electronic record contained therein.

AMC 356632

MAINTENANCE FEE PAYMENT

Mining Claim Maintenance Fee Payment of \$100 per claim or site is due on or before September 1, 2005, in lieu of assessment work for the upcoming assessment year beginning September 1 of the year noted above.

BUREAU OF LAND MANAGEMENT
ARIZONA STATE OFFICE
222 NORTH CENTRAL AVENUE
PHOENIX, AZ 85004
602-417-9200
www.az.blm.gov

FOR BLM USE ONLY	
NO. OF CLAIMS: _____	X \$100 = \$ _____
RECEIPT NO: _____	CHECK NO: _____
INIT: _____	

BLM SERIAL NUMBERS	NAME OF CLAIMS/SITES	COUNTY BOOK/DOCKET & PAGE OR FEE NUMBER
1. AMC <u>356632</u>	<u>EL DIABLO 1</u>	<u>020930711</u>
2. AMC <u>356633</u>	<u>EL DIABLO 2</u>	<u>020930712</u>
3. AMC <u>356634</u>	<u>EL DIABLO 3</u>	<u>020930713</u>
4. AMC <u>356635</u>	<u>EL DIABLO 4</u>	<u>020930714</u>
5. AMC _____	_____	_____
6. AMC _____	_____	_____
7. AMC _____	_____	_____
8. AMC _____	_____	_____
9. AMC _____	_____	_____
10. AMC _____	_____	_____

List additional claims on the reverse side of this form.

CHECK HERE IF THIS IS A CHANGE OF ADDRESS

CLAIMANT'S NAME: JOSEPH S. THOMAS

ADDRESS: 193 S. DEVINNEY ST.

CITY: GOLDEN STATE: CO ZIP: 80401

PHONE: 303-279-9384

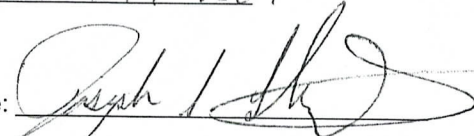
Signature: 

To record with the County, one claimant or an agent must sign.

ARIZONA STATE OFFICE PHOENIX, ARIZONA BLM DATE STAMP 2005 AUG 30 P 12:48
--

RECEIVED
BUREAU OF
LAND MANAGEMENT

ENTERED IN COMPUTER

RE 9/19/05

- 11. AMC _____
- 12. AMC _____
- 13. AMC _____
- 14. AMC _____
- 15. AMC _____
- 16. AMC _____
- 17. AMC _____
- 18. AMC _____
- 19. AMC _____
- 20. AMC _____

43 CFR 3833.0-5(e) (August 30, 1994) requires that the names of all of the owners and their current addresses shall be identified on all instruments required to be recorded or filed by the regulation, 43 CFR Subpart 3833.

NAME: _____ ADDRESS: _____
 CITY: _____ STATE: _____ ZIP: _____ IS THIS A NEW ADDRESS ••

NAME: _____ ADDRESS: _____
 CITY: _____ STATE: _____ ZIP: _____ IS THIS A NEW ADDRESS ••

NAME: _____ ADDRESS: _____
 CITY: _____ STATE: _____ ZIP: _____ IS THIS A NEW ADDRESS ••

NAME: _____ ADDRESS: _____
 CITY: _____ STATE: _____ ZIP: _____ IS THIS A NEW ADDRESS ••

January 30, 2003

<p>FOR BLM USE ONLY</p> <p>DATE ENTERED INTO COMPUTER: _____</p> <p>INITIALS: _____ VERIFIED: _____</p>

**United States Department of the Interior
Bureau of Land Management**

BUSINESS & SUPPORT SVCS DIV
222 N CENTRAL AVE
PHOENIX, AZ 85004 -2203
Phone: (602) 417-9200

Receipt	
No:	1144809

Transaction #: 1184111
Date of Transaction: 09/02/2005
CUSTOMER: JOSEPH S THOMAS 193 S DEVINNEY ST 80401

LINE #	QTY	DESCRIPTION	REMARKS	UNIT PRICE	TOTAL
1	1.00	LOCATABLE MINERALS / MINING CLAIMS-NOT NEW-UNADJUD,ONE AUTH NO. ONLY / MINING CLAIM MONEY RECEIVED (455) CASES: AMC356632/\$500.00	MAINT 2006 - 4	- n/a -	500.00
TOTAL:					\$500.00

PAYMENT INFORMATION			
1	AMOUNT:	\$500.00	POSTMARKED: 08/29/2005
	TYPE:	CHECK	RECEIVED: 08/30/2005
	CHECK NO:	1751	
	NAME:	ALBRECHT, LAURA 193 S DEVINNEY ST 80401	

REMARKS

This receipt was generated by the automated BLM Collections and Billing System and is a paper representation of a portion of the official electronic record contained therein.

AMC 356632

Return Document to:

Joseph Thomas
193 S. Devinney St
Golden, CO 80401

Telephone: 720-272-0942

BLM DATE STAMP

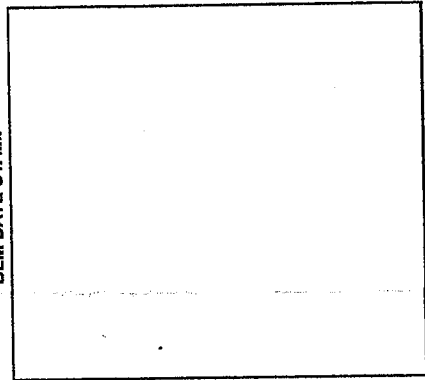

SELECT ONLY ONE:

AFFIDAVIT OF PERFORMANCE OF ANNUAL WORK. Also fill in Items 2 through 10 on the reverse side of this document.

NOTICE OF INTENTION TO HOLD. I intend to hold the claims(s)/site(s) listed below for the calendar year 20____. Also fill in Item 1 on the reverse side of this document.

Line No.	AMC NUMBER	CLAIM/SITE NAME	TWP	RNG	SEC
1	AMC-356632	EL DIABLO 1	18S	25E	5
2	AMC-356633	EL DIABLO 2	18S	25E	5
3	AMC-356634	EL DIABLO 3	18S	25E	4
4	AMC-356635	EL DIABLO 4	18S	25E	4
5					
6					
7					
8					
9					
10					

RECEIVED
BUREAU OF
LAND MANAGEMENT
2004 DEC - 6 P 1:33
ARIZONA
STATE OFFICE
PHOENIX, ARIZONA

BLM requires a \$5 nonrefundable service charge for each mining claim, mill site or tunnel site payable on or before December 30th (not the 31st) Mail to:

Bureau of Land Management
222 North Central Avenue
Phoenix, Arizona 85004-2203
602-417-9200
www.az.blm.gov

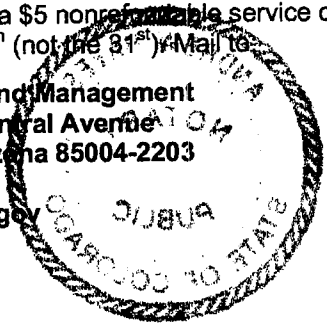

FOR BLM USE ONLY

No of Claims: 4 x \$5 = 20.00
 Payment Type: 1657 Init: C
 Receipt No: _____ Phone Submission _____
 Date Entered into Computer _____
 Initials: _____ Verified: _____

FORM APPROVED
OMB NO. 1004-0114
Expires: December 31, 2006

AZ-3850-1
(September 2004)

ENTERED IN COMPUTER
12/27/04 [Signature]

If a waiver is filed then evidence of Annual Assessment Work or a Notice of Intention to Hold (NOI) must be filed each calendar year following the calendar year in which the claim/site was located.

1. Reasons for filing Notice of Intention to Hold:

- Mill site or tunnel site
- BLM has deferred assessment work (attach copy of decision granting deferment, or pending petition for deferment including date petition was filed)
- An NOI is required by December 30th immediately following the filing of a waiver if no assessment work is due.

2. State of Arizona, County of COCHISE ss: 488-66-9907

3. I, (Name) JOSEPH STEPHEN THOMAS

4. Reside at (Address) 193 S. DEWINNEY ST

City GOLDEN, County JEFFERSON, State CO Zip 80401 being duly sworn, depose and say that I am a citizen of the United States, more than eighteen years of age, that all of the facts set forth in this affidavit / notice, subject to the provisions and penalties of 18 U.S.C. 1001 pertaining to the filing of false, fictitious, or fraudulent statements with the United States, are true and correct according to the best of my knowledge, information and belief.

5. Owner's name and address (If not shown in Items 1-3 above). _____

6. That I am personally acquainted with the mining claim(s). The work and improvements were made by and at the expense of the owner(s) of said claim(s). Said contiguous group of claims, listed on the reverse side of this document, are situated in the PEARCE Mining District, COCHISE County, Arizona.

7. That between the dates starting at 12 o'clock noon on September 1, 2003 and ending at 12 o'clock noon on September 1, 2004 at least \$ 750.00 dollars worth of work and improvements were done and performed upon said claim(s) or upon one or more of a contiguous group of claims for the benefit of all, wholly or partly outside of a contiguous group of claims for the benefit of all, not including the location work.

8. That the following persons were employed to perform the work and improvements described herein: CRIS THETFORD

9. That the work and improvements performed were: SAMPLES TAKEN AT VARIOUS LOCATIONS ON TAILINGS FOR MINERAL ANALYSIS.

10. Date: 11-26-04 Signature: [Signature]

SUBSCRIBED AND SWORN TO before me, a Notary Public, this 26 day of NOVEMBER 2004

By: ANDREW HAYES

Notary Public [Signature]

MY COMMISSION EXPIRES 8-26-08 My Commission Expires

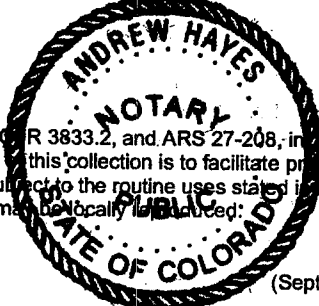

PRIVACY ACT STATEMENT - This information is being collected pursuant to 30 U.S.C. 28, 43 CFR 3833.2, and ARS 27-208, in compliance with the laws of the USDI, Bureau of Land Management, and the State of Arizona. The purpose of this collection is to facilitate processing of claims or applications. This form is covered by Privacy Act Notice #INTERIOR/LLM-32 and is subject to the routine uses stated in that notice. Privacy Act Notice #INTERIOR/LLM-32 is available at the BLM Arizona State Office. This form may be locally reproduced.

United States Department of the Interior
Bureau of Land Management
 BUSINESS & SUPPORT SVCS DIV
 222 N CENTRAL AVE
 PHOENIX, AZ 85004 -2203
 Phone: (602) 417-9200

Receipt	
No:	997354

Transaction #: 1032756	
Date of Transaction: 12/10/2004	
CUSTOMER:	JOSEPH S THOMAS 193 S DEVINNEY ST 80401

LINE #	QTY	DESCRIPTION	REMARKS	UNIT PRICE	TOTAL
1	1.00	LOCATABLE MINERALS / MINING CLAIMS-NOT NEW-UNADJUD, ONE AUTH NO. ONLY / MINING CLAIM MONEY RECEIVED (455) CASES: AMC356632/\$20.00	POL 2004 - 4	- n/a -	20.00
TOTAL:					\$20.00

PAYMENT INFORMATION			
1	AMOUNT:	\$20.00	POSTMARKED: N/A
	TYPE:	CHECK	RECEIVED: 12/06/2004
	CHECK NO:	1651	
	NAME:	ALBRECHT, LAURA 193 S DEVINNEY ST 80401	

REMARKS

This receipt was generated by the automated BLM Collections and Billing System and is a paper representation of a portion of the official electronic record contained therein.

310

FORM APPROVED
OMB NO. 1004-0114
Expires: December 31, 2006

MAINTENANCE FEE WAIVER CERTIFICATION

SEE INSTRUCTIONS ON REVERSE

AMC 356632

1. This small miner waiver is filed for the assessment year beginning at noon on September 1, 2004 and ending at noon on September 1, 2005.
2. The undersigned and all related parties owned ten or fewer mining claims, mill, or tunnel sites located and maintained on Federal lands in the United States of America on September 1, 2004.
3. The undersigned have performed the assessment work **required by law** for each mining claim listed **prior to filing this waiver** and understand that by filing this form; an affidavit of assessment work **must** be recorded by the December 30th following the filing of this waiver.
4. The undersigned understand that if the assessment work obligation has not yet come due under 30 U.S.C. 28 (for those claims in their first assessment year only); a notice of intent to hold reciting this condition **must** be recorded by the December 30th following the filing of this waiver.
5. The undersigned understand that mill and tunnel sites may also be listed upon this waiver and be waived from payment of the maintenance fee; and that a notice of intent to hold for these sites is required to be recorded by the December 30th immediately following the filing of this waiver.
6. The undersigned understand and acknowledge that pursuant to 43 U.S.C. 1212 and 18 U.S.C. 1001; the filing or recording of a false, fictitious, or fraudulent document with the Bureau of Land Management may result in a fine of up to \$250,000, a prison term not to exceed five years, or both.
7. The mining claims, mill or tunnel sites for which this waiver from payment of the maintenance fees is requested are:

CLAIM OR SITE NAME	BLM RECORDATION SERIAL NUMBER
1. El Diablo 1	AMC 356632
2. El Diablo 2	AMC 356633
3. El Diablo 3	AMC 356634
4. El Diablo 4	AMC 356635
5.	
6.	
7.	
8.	
9.	
10.	

The owner(s) (claimants) of the above mining claims and sites are:

Joseph S. Thomas
(Owner's Name - Please Print)

193 S. Devinney St.
(Street or P.O. Box)

Golden CO 80401
(City) (State) (Zip Code)

Joseph S. Thomas
(Owner's Signature)

RECEIVED
BUREAU OF
LAND MANAGEMENT
2004 SEP - 1 A 9: 58
ARIZONA
STATE OFFICE
PHOENIX, ARIZONA

(Owner's Name - Please Print)

(Street or P.O. Box)

(City) (State) (Zip Code)

(Owner's Signature)

(Owner's Name - Please Print)

(Street or P.O. Box)

(City) (State) (Zip Code)

(Owner's Signature)

(Continued on page 2)

ENTERED IN COMPUTER

RE 10/6/04

(Owner's Name - Please Print)	(Owner's Signature)		
(Street or P.O. Box)	(City)	(State)	(Zip Code)
(Owner's Name - Please Print)	(Owner's Signature)		
(Street or P.O. Box)	(City)	(State)	(Zip Code)
(Owner's Name - Please Print)	(Owner's Signature)		
(Street or P.O. Box)	(City)	(State)	(Zip Code)
(Owner's Name - Please Print)	(Owner's Signature)		
(Street or P.O. Box)	(City)	(State)	(Zip Code)

INSTRUCTIONS

- | | |
|--|---|
| <ol style="list-style-type: none"> 1. This certification is made under the provisions of § 1744 of Title 43 and § 28-28k of Title 30 of the United States Code; and the regulations thereunder (43 CFR Part 3830). 2. The claimant(s) must fill in the dates in paragraph 1 for the beginning and ending of the assessment year for which this waiver is sought. 3. The claimant(s) must fill in the date in paragraph 2 for the beginning of the assessment year for which this waiver is sought. 4. All claim and site names and Bureau of Land Management (BLM) serial numbers must be listed for the mining claims, mill sites, and tunnel sites for which the waiver is sought. 5. All owners of the mining claims, mill sites, and tunnel sites and their addresses must be given. 6. This waiver form must be signed by all the claimants or their designated agent, in original form. If an agent is designated, a notarized designation of agent, signed by all of the claimants with proper address given, must be submitted with this waiver. | <ol style="list-style-type: none"> 7. This form must be filed no later than September 1st for the upcoming assessment year in the BLM State Office where the mining claims or sites are recorded, or the waiver cannot be granted by the BLM. (Example: to obtain a waiver for the assessment year 2000, which begins at noon on September 1, 1999, you must qualify for and file for a waiver no later than September 1, 1999, in the proper BLM State Office). 8. For all mining claims which require assessment work, you must record an affidavit of labor on or before the December 30th immediately following the filing of this waiver. For all other mining claims or sites waived, you must record a notice of intent to hold on or before the December 30th immediately following the filing of this waiver. 9. Mill and tunnel sites may also be listed upon this waiver and be waived from payment of the maintenance fee. A notice of intent to hold for these sites is required to be filed by the December 30th following the filing of this waiver. |
|--|---|

NOTICE/BURDEN HOURS STATEMENT

The Privacy Act of 1974, *as amended*, and the regulation in 43 CFR 2.48(d) provide that you be furnished the following information in connection with the information required by this certification of waiver from rental fees.

AUTHORITY: 30 U.S.C. 28-28k; 43 U.S.C. 1201, 1457, 1740, and 1744; and 43 CFR 3830.

PRINCIPLE PURPOSE: This information is to be used to verify that the owner(s) (claimants) of a mining claim has complied with 30 U.S.C. 28f and is entitled to perform assessment work in lieu of paying the maintenance fee for the mining claims listed on this form.

ROUTINE USE: (1) Adjudication of the claimant(s) certification of waiver from paying the maintenance fee otherwise required by 30 U.S.C. 28f. (2) Disclosure may be made to appropriate Federal agencies when location is made within the agency's geographic area of responsibility. (3) Information from the record and/or the record will be transferred to the appropriate Federal, State, or local agency, or a member of the public in response to a specific request for pertinent information. (4) Information may also be provided to the Department of Justice or in a proceeding before a court or adjudicative body; or to Federal, State, local or foreign agencies when needed for enforcement of civil or criminal codes or applicable regulations concerning title rights upon the public land.

EFFECT OF NOT PROVIDING INFORMATION: Disclosure of this information is required by 30 U.S.C. 28f and 43 CFR Part 3830 for those qualified claimants wishing to take the small miner waiver allowed. Failure to supply the information required in this form to support the claimants certification of waiver from payment of the otherwise required maintenance fees will result in the waiver being disallowed and the mining claims subject to forfeiture by BLM under 30 U.S.C. 28i.

The Paperwork Reduction Act of 1995 requires us to inform you that:

This information is being collected to allow the BLM to determine if you qualify for a waiver from the payment of \$100 per mining claim or site maintenance fee established in 30 U.S.C. 28f and the implementing regulations at 43 CFR 3830. A response to this request is required in accordance with the statute to obtain your benefit.

BLM would like you to know that you do not have to respond to this, or any other, Federal agency-sponsored information collection unless it displays a currently valid OMB control number.

Public reporting burden for this form is estimated to average 8 minutes (0.133 hours) per response, including time to review instructions, gathering and maintaining data, and completing and reviewing the form. Direct comments regarding this burden estimate, or any other aspect of this form, to the U.S. Department of the Interior, Bureau of Land Management, (1004-0114) Bureau Information Collection Clearance Officer (WO-630), Mail Stop 401 LS, 1849 C St, N.W., Washington, D.C. 20240.

FOR OFFICIAL USE ONLY

Amc 356632

MAINTENANCE FEE PAYMENT

Mining Claim Maintenance Fee Payment of \$100 per claim or site is due on or before September 1, 2003, in lieu of assessment work for the upcoming assessment year beginning September 1 of the year noted above.

BUREAU OF LAND MANAGEMENT
ARIZONA STATE OFFICE
222 NORTH CENTRAL AVENUE
PHOENIX, AZ 85004
602-417-9200
www.az.blm.gov

FOR BLM USE ONLY	
NO. OF CLAIMS: <u>4</u>	X \$100 = \$ <u>400</u>
RECEIPT NO: _____	CHECK NO: _____
INIT: <u>AT</u>	

BLM SERIAL NUMBERS	NAME OF CLAIMS/SITES	COUNTY BOOK/DOCKET & PAGE OR FEE NUMBER
1. AMC <u>356632</u>	<u>El Diablo 1</u>	<u>020930711</u>
2. AMC <u>356633</u>	<u>El Diablo 2</u>	<u>020930712</u>
3. AMC <u>356634</u>	<u>El Diablo 3</u>	<u>020930713</u>
4. AMC <u>356635</u>	<u>El Diablo 4</u>	<u>020930714</u>
5. AMC _____	_____	_____
6. AMC _____	_____	_____
7. AMC _____	_____	_____
8. AMC _____	_____	_____
9. AMC _____	_____	_____
10. AMC _____	_____	_____

List additional claims on the reverse side of this form.

CHECK HERE IF THIS IS A CHANGE OF ADDRESS

CLAIMANT'S NAME: Joseph Thomas

ADDRESS: 193 S. Devinney St

CITY: Golden STATE: CO ZIP: 80401

PHONE: 303-279-9384

Signature: [Handwritten Signature]

To record with the County, one claimant or an agent must sign.

RECEIVED BUREAU OF LAND MANAGEMENT	2003 SEP 22 A 10:55	ARIZONA STATE OFFICE PHOENIX, ARIZONA
BLM DATE STAMP		

[Handwritten Signature]
9/24/03
ENTERED INTO COMPUTER

[Handwritten Signature]

- 11. AMC _____
- 12. AMC _____
- 13. AMC _____
- 14. AMC _____
- 15. AMC _____
- 16. AMC _____
- 17. AMC _____
- 18. AMC _____
- 19. AMC _____
- 20. AMC _____

43 CFR 3833.0-5(e) (August 30, 1994) requires that the names of all of the owners and their current addresses shall be identified on all instruments required to be recorded or filed by the regulation, 43 CFR Subpart 3833.

NAME: _____ ADDRESS: _____
 CITY: _____ STATE: _____ ZIP: _____ IS THIS A NEW ADDRESS ..

NAME: _____ ADDRESS: _____
 CITY: _____ STATE: _____ ZIP: _____ IS THIS A NEW ADDRESS ..

NAME: _____ ADDRESS: _____
 CITY: _____ STATE: _____ ZIP: _____ IS THIS A NEW ADDRESS ..

NAME: _____ ADDRESS: _____
 CITY: _____ STATE: _____ ZIP: _____ IS THIS A NEW ADDRESS ..

January 30, 2003

<p>FOR BLM USE ONLY</p> <p>DATE ENTERED INTO COMPUTER: _____</p> <p>INITIALS: _____ VERIFIED: _____</p>

Joseph Thomas
193 S. Devinney St
Golden, CO 80401

REGISTERED MAIL™

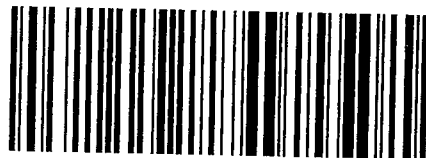

7002 3150 0006 8197 2094

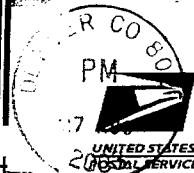

UNITED STATES
POSTAL SERVICE

9264

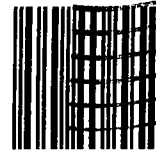

85004

U.S. POSTAGE
PAID
GOLDEN, CO
80401
AUG 27 03
AMOUNT

\$4.42

00037916-14

RECEIVED BY
BUREAU OF LAND MANAGEMENT
1 2003 SEP 22 A 10:46
TURN RECEIPT
REQUESTED
PHC

Bureau of Land Management
Arizona State Office
222 North Central Ave
Phoenix, AZ 85004

85004+2203

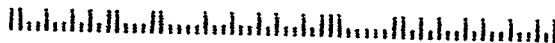

CERTIFIED MAIL™

Joseph Thomas
193 S. Devinney St
Golden, CO 80401



7002 3150 0006 8197 2094



9254

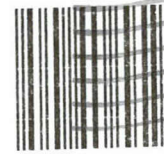

85004

U.S. POSTAGE
PAID
GOLDEN, CO
80401
AUG 27, 03
AMOUNT

\$4.42
00037916-14

RECEIVED
BUREAU OF
LAND MANAGEMENT
PHOENIX, ARIZONA
STATE OFFICE
SEP 22 10:46 AM '03
TURN RECEIPT
REQUESTED

Bureau of Land Management
Arizona State Office
222 North Central Ave
Phoenix, AZ 85004

85004+2203

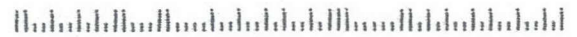

United States Department of the Interior
Bureau of Land Management
 BUSINESS & SUPPORT SVCS DIV
 222 N CENTRAL AVE
 PHOENIX, AZ 85004 -2203
 Phone: (602) 417-9200

Receipt	
No:	745246

Transaction #: 774864
Date of Transaction: 09/03/2003

CUSTOMER: JOSEPH THOMAS
 193 S DEVINNEY ST
 80401

LINE #	QTY	DESCRIPTION	REMARKS	UNIT PRICE	TOTAL
1	1.00	LOCATABLE MINERALS / MINING CLAIMS-NOT NEW-UNADJUD, ONE AUTH NO. ONLY / MINING CLAIM MONEY RECEIVED (455) CASES: AMC356632/\$400.00	MAIN 2004 (4)	- n/a -	400.00
TOTAL:					\$400.00

PAYMENT INFORMATION			
1	AMOUNT:	\$400.00	POSTMARKED: 08/27/2003
	TYPE:	CHECK	RECEIVED: 09/02/2003
	CHECK NO:	1320	
	NAME:	ALBRECHT, LAURA 193 S DEVINNEY ST GOLDEN CO 80401	

REMARKS

This receipt was generated by the automated BLM Collections and Billing System and is a paper representation of a portion of the official electronic record contained therein.

NOTICE!!

These documents have been scanned!

Do not place un-scanned documents beneath this notice!

Do not remove this notice from this file!

GPO Jacket No. 560-102
Print Order 61540
Rise Business Services, LLC
Job=AZ15 6/6/2019



Box Number= AZ15125



Claim Begin-End: AMC356632-AMC356635

5 Miscellaneous



AZ15125-3

AMC356595-AMC427389

**NO
DOCUMENTS
FOUND**

NO DOCUMENTS FOUND
NO DOCUMENTS FOUND

NOTICE!!

These documents have been scanned!

Do not place un-scanned documents beneath this notice!

Do not remove this notice from this file!

GPO Jacket No. 560-102
Print Order 61540
Rise Business Services, LLC
Job=AZ15 6/6/2019



Box Number= AZ15125



Claim Begin-End: AMC356632-AMC356635

6 Location Notices-Amendments and Supporting Documents

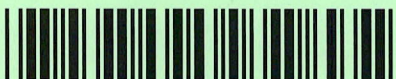

AZ15125-3 AMC356595-AMC427389

DEPARTMENT OF THE INTERIOR
BUREAU OF LAND MANAGEMENT

MINING CLAIMS
(LIVE) Serial Register Page

RunDate/Time: 10/28/02 10:18 AM

Page 1 of 1

01 10-21-1976;090STAT0090;43USC1744
Case Type 384201: PLACER CLAIM
Claim Name: EL DIABLO 2
Commodity :
Case Disposition: ACTIVE

Serial Number
AMC356633

Name & Address	Int Rel	% Interest
THOMAS JOSEPH S 443 WRIGHT ST #210 LAKEWOOD, CO 80228	CLAIMANT	0.000000

Mer Twp	Rng	Sec	Quadrant	District/Resource	County
14	0180S	0250E	005	NE	SAFFORD FIELD OFFICE COCHISE

Act Date	Code	Action	Action Remarks	Receipt Number
09/21/2002	403	LOCATION DATE		
09/30/2002	395	RECORDATION NOTICE RECD	\$25.00	
09/30/2002	484	LOCATION YEAR / MAINTENANCE FEE	2003	571809
09/30/2002	501	ACCT ADV IN LEAD FILE	AMC356632	

Line Nr Remarks

DEPARTMENT OF THE INTERIOR
BUREAU OF LAND MANAGEMENT

MINING CLAIMS

(LIVE) Serial Register Page

RunDate/Time: 10/28/02 10:15 AM

Page 1 of 1

01 10-21-1976;090STAT0090;43USC1744

Case Type 384201: PLACER CLAIM

Claim Name: EL DIABLO 1

Commodity :

Case Disposition: ACTIVE

Serial Number

AMC356632

Name & Address	Int Rel	% Interest
THOMAS JOSEPH S 443 WRIGHT ST #210 LAKEWOOD, CO 80228	CLAIMANT	0.000000C

Mer Twp Rng Sec	Quadrant	District/Resource	County
14 0180S 0250E 005	NE	SAFFORD FIELD OFFICE	COCHISE

Act Date	Code	Action	Action Remarks	Receipt Number
09/21/2002	403	LOCATION DATE		
09/30/2002	395	RECORDATION NOTICE RECD	\$25.00	
09/30/2002	484	LOCATION YEAR / MAINTENANCE FEE	2003	571809
09/30/2002	501	ACCT ADV IN LEAD FILE	AMC356632	

Line Nr Remarks

MINING CLAIM STATUS REPORT

1001508

Status Checked By:	_____
... TP Checked By:	_____
GEO Checked By:	_____
Preadjudication By:	_____
Final Adjudication By:	as 6/19/03

LEAD SERIAL NO AMC 356632 THROUGH AMC 356635

_____	LODE	@ \$25 = \$ _____	Location Fee
<u>4</u>	PLACER	@ \$10 = \$ _____	Service Fee curable defect
_____	MILL SITE	@ \$100 = \$ _____	Claim Maintenance Fee
_____	TUNNEL SITE	\$ _____	TOTAL FEES
_____	ASSOCIATION	\$ _____	Copy Fees,
_____	PLACER	\$ _____	Overage <input type="checkbox"/> Shortage <input type="checkbox"/>
		\$ <u>540</u>	TOTAL RECEIVED

OVER THE-COUNTER: MAIL: Timely Filed: YES NO

LEGAL DESCRIPTION:

T <u>18S</u>	R <u>25E</u>	S <u>4,5</u>	T _____	R _____	S _____
T _____	R _____	S _____	T _____	R _____	S _____
T _____	R _____	S _____	T _____	R _____	S _____
T _____	R _____	S _____	T _____	R _____	S _____

GENERAL JURISDICTION: BLM or NATIONAL FOREST _____
Name

SPLIT ESTATE LAND SX PX SRHE OTHER _____
Specify

WILDERNESS AREA (WA): _____
Specify

CLAIMS SUBJECT TO PL 359: YES NO

PROPER NOTICE FILED IF LOCATING ON SRHE: YES NO

COMMENTS: _____

STATUS: PARTIALLY VOID VOID

PRIVATE MINERALS WITHDRAWN OTHER

COMMENTS: _____

September 24, 2002

RECEIVED
LAND MANAGEMENT
2002 SEP 30 A 11:27

Bureau of Land Management
Arizona State Office
222 North Central Avenue
Phoenix, AZ 85004

BLM personnel,

Please record the attached LOCATION NOTICE FOR PLACER MINING CLAIM(S).

El Diablo 1 (1320 ft. x 660 ft. – 20 Acres)

Located in the North half of the Northeast quarter of the Northeast quarter of Section 5, Township 18 South, Range 25 East, Gila Salt River Base Meridian, Cochise County, Arizona.

El Diablo 2 (1320 ft. x 660 ft. – 20 Acres)

Located in the South half of the Northeast quarter of the Northeast quarter of Section 5, Township 18 South, Range 25 East, Gila Salt River Base Meridian, Cochise County, Arizona.

El Diablo 3 (1320 ft. x 660 ft. – 20 Acres)

Located in the North half of the Northwest quarter of the Northwest quarter of Section 4, Township 18 South, Range 25 East, Gila Salt River Base Meridian, Cochise County, Arizona.

El Diablo 4 (1320 ft. x 660 ft. – 20 Acres)

Located in the South half of the Northwest quarter of the Northwest quarter of Section 4, Township 18 South, Range 25 East, Gila Salt River Base Meridian, Cochise County, Arizona.

Enclosed is a check for \$540.00 per your fee schedule of \$135.00 per location notice.
Thank you for your assistance in this matter.

Respectfully,

Joseph S. Thomas

September 24, 2002

Cochise County, Arizona
County Recorders Office
4 Ledger Avenue
1st Floor
PO Box 184
Bisbee, AZ 85603

County Recorder,

Please record the attached LOCATION NOTICE FOR PLACER MINING CLAIM(S).

El Diablo 1 (1320 ft. x 660 ft. – 20 Acres)

Located in the North half of the Northeast quarter of the Northeast quarter of Section 5, Township 18 South, Range 25 East, Gila Salt River Base Meridian, Cochise County, Arizona.

El Diablo 2 (1320 ft. x 660 ft. – 20 Acres)

Located in the South half of the Northeast quarter of the Northeast quarter of Section 5, Township 18 South, Range 25 East, Gila Salt River Base Meridian, Cochise County, Arizona.

El Diablo 3 (1320 ft. x 660 ft. – 20 Acres)

Located in the North half of the Northwest quarter of the Northwest quarter of Section 4, Township 18 South, Range 25 East, Gila Salt River Base Meridian, Cochise County, Arizona.

El Diablo 4 (1320 ft. x 660 ft. – 20 Acres)

Located in the South half of the Northwest quarter of the Northwest quarter of Section 4, Township 18 South, Range 25 East, Gila Salt River Base Meridian, Cochise County, Arizona.

Enclosed is a check for \$40.00 per your fee schedule of \$10.00 per location notice.
Thank you for your assistance in this matter.

Respectfully,

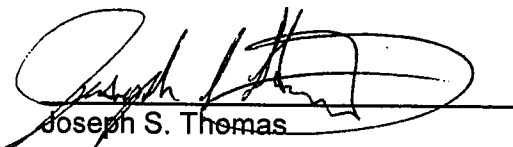
Joseph S. Thomas

STATE OF ARIZONA
COUNTY RECORDER
COCHISE COUNTY

2002 SEP 30 A 11:27

PLACER MINING CLAIM

RECEIVED
2002 SEP 30 11:27
COUNTY OF COCHISE
RECORDS & ADMINISTRATION

NOTICE OF MINING CLAIM LOCATION

1. TYPE OF NOTICE: Location Amendment Relocation
2. TYPE OF CLAIM OR SITE: Placer Lode Millsite Tunnelsite
3. The name, address and telephone number of the name(s) to be considered owner(s) is:
PLEASE PRINT (show additional owners on attached sheet)
Name: JOSEPH S. THOMAS
Address: 443 WRIGHT ST. # 210
City/State/Zip Code: LAKWOOD, CO 80228
Telephone Number (include area code): 720-272-0942
4. The name of the claim: EL DIABLO 1
5. The date of location is: SEPTEMBER 21, 2002
6. The claim is 1320 feet long and 660 feet wide. The distance from the location monument to each end of the claim is 1320 feet in a EAST direction and 660 feet in a SOUTH direction.
7. The NW corner of the claim is 530 FEET WEST AND 20 FEET SOUTH from a survey monument or permanent natural object described as SURVEY MONUMENT S-US (STONES CONTAINED WITHIN A CABIAN STRUCTURE 3 FT DIA & 4 FT HIGH)
8. The general course of the claim is from the WEST to the EAST.
9. The location of the claim is in Section(s) 5, Quarter Section(s) N 1/2 NE 1/4 NE 1/4, Township(s) 18S, Range(s) 25E, Gila and Salt River Meridian, COCHISE County, State of Arizona.
10. Is the claim filed under Public Law 359? yes no
11. Monument types are 2" METAL POST WITH A 2x2 WOOD STAKE IDENTIFYING NE, NW, SE OR SW CORNER

AMC 356632

Date 09-24-02 Signature Joseph S. Thomas Locator Agent Only

MAP OF MINING CLAIM LOCATION

1. The name of the claim is EL DIABLO 1
2. The NW corner of the claim is 530 feet in a WEST direction to a survey monument or permanent object as described as SURVEY MONUMENT S-US (STONES CONTAINED WITHIN A GABIAN STRUCTURE 3 FT DIA + 4 FT HIGH)
3. The type of location monument is 2" METAL POST WITH A 2x2 WOOD STAKE
4. The bearing and distance between the corners of the claim are beginning at the NW corner of the claim, 1320 feet in a EAST direction to the NE corner, then 660 feet in a SOUTH direction to the SE corner, then 1320 feet in a WEST direction to the SW corner, then 660 feet in a NORTH direction to the point of beginning.
5. Please indicate the distance and bearings between claim corners and a recognized survey monument or landmark. Indicate the distance from the location monument to each end of the claim.

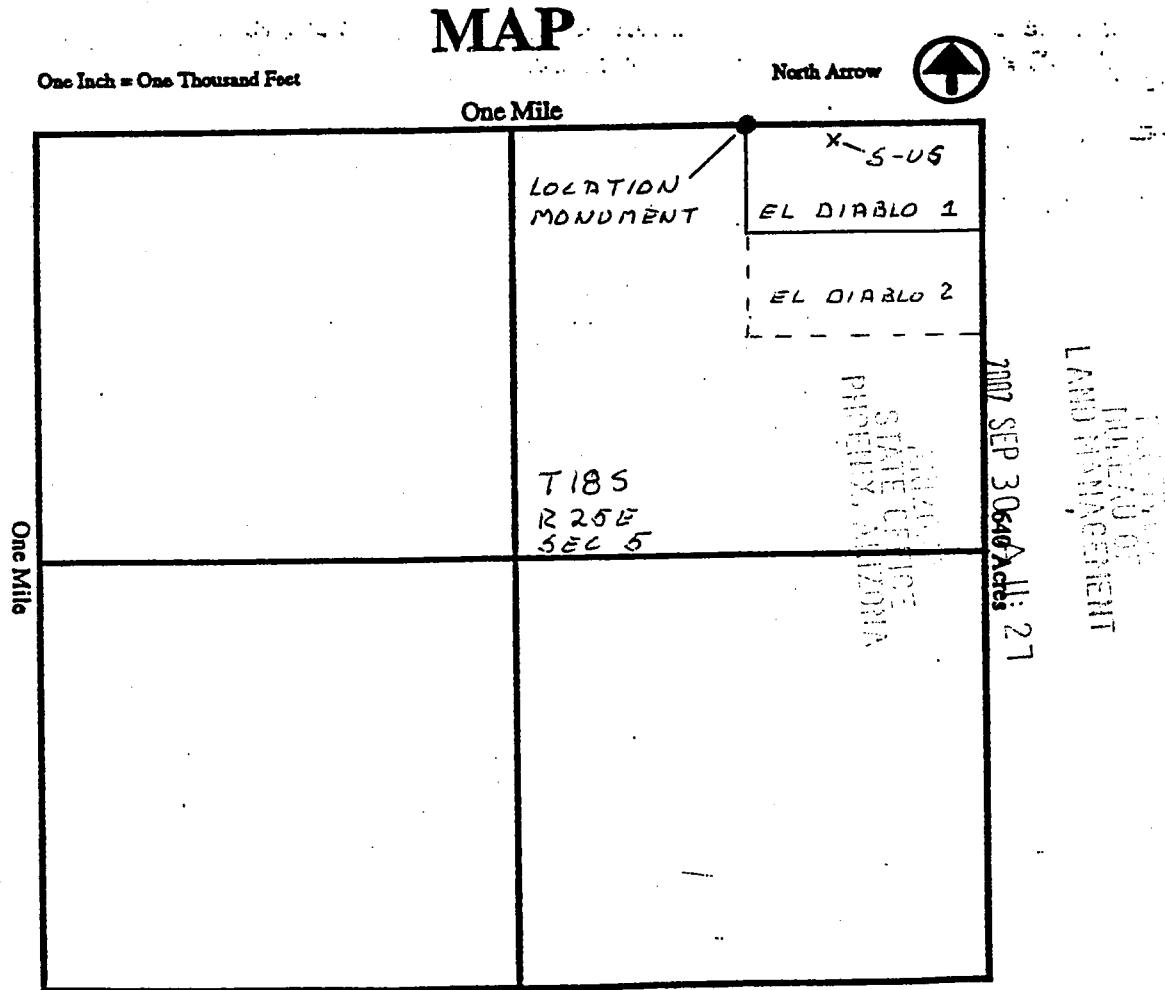

Section 5, Quarter Section N¹/₂ - NE¹/₄ - NE¹/₄, Range 25E
 Township 18S, G&SR Meridian, COCHISE County, Arizona.

Date 09-24-02 Signature

LAND DEPARTMENT
2002 SEP 30 A 11:27
STATE OF ARIZONA
FEDERAL BUREAU OF SURVEY

LOCATION NOTICE FOR PLACER MINING CLAIM

NOTICE IS HEREBY GIVEN that the EL DIABLO 1 placer mining claim has been located by JOSEPH S. THOMAS, whose current mailing address is 443 WRIGHT ST. #210 LAHEWOOD, CO 80228.

The general course of this claim is WEST TO EAST and it is situated in COCHISE County, Arizona.

This claim is 1320 feet in length and 660 feet in width. This claim runs from the location monument on which this location notice is posted approximately 1320 feet in a EAST direction to the EAST end line and 660 feet in a SOUTH direction to the SOUTH end line. This claim is marked by four monuments, one at each corner of the claim.

The location monument on which this notice is posted is situated within Section 5, Township 18 S, Range 25 E, Gila Salt River Base and Meridian, Arizona. This claim encompasses portions of the following legal subdivisions (s) (if located by legal subdivisions) or the following quarter section (s), section (s), Township (s) and Range (s)

N 1/2 - NE 1/4 - NE 1/4, SECTION 5, TOWNSHIP 18S, RANGE 25E, Gila Salt River Base and Meridian, Arizona.

The locality of this claim with reference to some natural object or permanent monument and additional information (if any) concerning its locality are as follows: 530 FEET WEST AND 20 FEET SOUTH OF SURVEY MONUMENT 5-US

DATED AND POSTED on the ground this 21 day of SEPTEMBER, 2002.

LOCATOR (s)

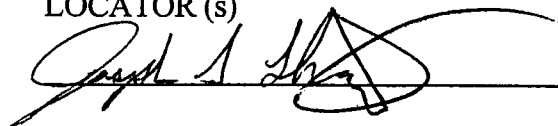

FILE 330037

STATE OF ARIZONA
DEPARTMENT OF REVENUE
LAI...
2002 SEP 30 A 11:28

NOTICE OF MINING CLAIM LOCATION

1. TYPE OF NOTICE: Location Amendment Relocation
2. TYPE OF CLAIM OR SITE: Placer Lode Millsite Tunnelsite
3. The name, address and telephone number of the name(s) to be considered owner(s) is:
PLEASE PRINT (show additional owners on attached sheet)
Name: JOSEPH S. THOMAS
Address: 443 WRIGHT ST. #210
City/State/Zip Code: LAKEWOOD, CO 80228
Telephone Number (include area code): 720-272-0942
4. The name of the claim: EL DIABLO 2
5. The date of location is: SEPTEMBER 21, 2002
6. The claim is 1320 feet long and 660 feet wide. The distance from the location monument to each end of the claim is 1320 feet in a EAST direction and 660 feet in a SOUTH direction.
7. The NW corner of the claim is 530 FEET WEST AND 680 FEET SOUTH from a survey monument or permanent natural object described as SURVEY MONUMENT S-US (STONES CONTAINED WITHIN A GABRIAN STRUCTURE 3 FT DIA + 4 FT HIGH)
8. The general course of the claim is from the WEST to the EAST.
9. The location of the claim is in Section(s) 5, Quarter Section(s) SW 1/4 NE 1/4, Township(s) 18S, Range(s) 25E, Gila and Salt River Meridian, COCHISE County, State of Arizona.
10. Is the claim filed under Public Law 359? yes no
11. Monument types are 2" METAL POST WITH A 2x2 WOOD STAKE IDENTIFYING NE, NW, SW, OR SE CORNER

AMC 356633

Date 09-24-02 Signature [Signature] Locator Agent Only

MAP OF MINING CLAIM LOCATION

1. The name of the claim is EL DIABLO 2
2. The NW corner of the claim is 530 feet in a WEST direction to a survey monument or permanent object as described as SURVEY MONUMENT S-US (STONAS CONTAINED WITHIN A GABIAN STRUCTURE 3 FT DIA + 4 FT HIGH
3. The type of location monument is 2" METAL POST WITH A 2x2 WOOD STAKE
4. The bearing and distance between the corners of the claim are beginning at the NW corner of the claim, 1320 feet in a EAST direction to the NE corner, then 660 feet in a SOUTH direction to the SE corner, then 1320 feet in a WEST direction to the SW corner, then 660 feet in a NORTH direction to the point of beginning.
5. Please indicate the distance and bearings between claim corners and a recognized survey monument or landmark. Indicate the distance from the location monument to each end of the claim.

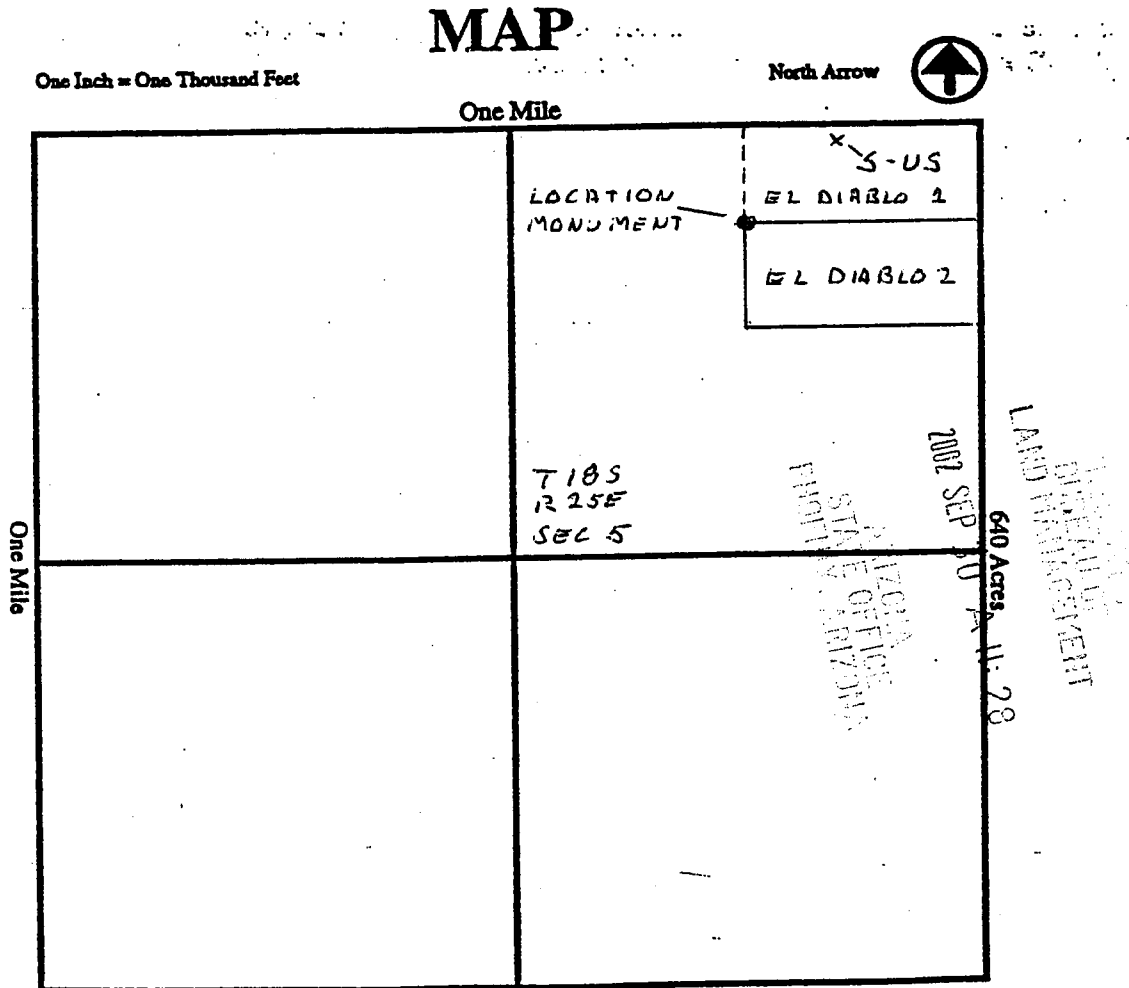

Section 5, Quarter Section S¹/₂ - NE¹/₄ - NE¹/₄, Range 25E
 Township 18S, G&SR Meridian, COCHISE County, Arizona.

Date 09-24-02 Signature

PROPERTY
LAND MANAGEMENT

2002 SEP 30 A 11:27

PROPERTY
LAND MANAGEMENT

LOCATION NOTICE FOR PLACER MINING CLAIM

NOTICE IS HEREBY GIVEN that the EA DIABLO 2 placer mining claim has been located by JOSEPH S. THOMAS, whose current mailing address is 443 WRIGHT ST. #210 LAKEWOOD, CO 80228.

The general course of this claim is WEST TO EAST and it is situated in COCHISE County, Arizona.

This claim is 1320 feet in length and 660 feet in width. This claim runs from the location monument on which this location notice is posted approximately 1320 feet in a EAST direction to the EAST end line and 660 feet in a SOUTH direction to the SOUTH end line. This claim is marked by four monuments, one at each corner of the claim.

The location monument on which this notice is posted is situated within Section 5, Township 18 S, Range 25 E, Gila Salt River Base and Meridian, Arizona. This claim encompasses portions of the following legal subdivisions (s) (if located by legal subdivisions) or the following quarter section (s), section (s), Township (s) and Range (s) S 1/2 - NE 1/4 - NE 1/4, SECTION 5, TOWNSHIP 18S, RANGE 25E, Gila Salt River Base and Meridian, Arizona.

The locality of this claim with reference to some natural object or permanent monument and additional information (if any) concerning its locality are as follows: 530 FEET WEST AND 680 FEET SOUTH OF SURVEY MONUMENT S-US

DATED AND POSTED on the ground this 21 day of SEPTEMBER, 2002.

LOCATOR (s)

Joseph S. Thomas

AMC 356633

STATE OF ARIZONA
DEPARTMENT OF REVENUE
2002 SEP 30 AM 11:28
LACED: [unclear]

NOTICE OF MINING CLAIM LOCATION

1. TYPE OF NOTICE: Location Amendment Relocation
2. TYPE OF CLAIM OR SITE: Placer Lode Millsite Tunnelsite
3. The name, address and telephone number of the name(s) to be considered owner(s) is:
PLEASE PRINT (show additional owners on attached sheet)
Name: JOSEPH S. THOMAS
Address: 443 WRIGHT ST #210
City/State/Zip Code: LAKEWOOD, CO 80228
Telephone Number (include area code): 720-272-0942
4. The name of the claim: EL DIABLO 3
5. The date of location is: SEPTEMBER 21, 2002
6. The claim is 1320 feet long and 660 feet wide. The distance from the location monument to each end of the claim is 1320 feet in a WEST direction and 660 feet in a SOUTH direction.
7. The NE corner of the claim is 2110 FEET EAST AND 20 FEET SOUTH from a survey monument or permanent natural object described as SURVEY MONUMENT S-US (STONES CONTAINED WITHIN A BABIAN STRUCTURE 3 FT DIA & 4 FT HIGH).
8. The general course of the claim is from the EAST to the WEST.
9. The location of the claim is in Section(s) 4, Quarter Section(s) N 1/2 NW 1/4, Township(s) 18 S, Range(s) 25 E, Gila and Salt River Meridian, COCHISE County, State of Arizona.
10. Is the claim filed under Public Law 359? yes no
11. Monument types are 2" METAL POST WITH A 2x2 WOOD STAKE IDENTIFYING NE, NW, SE OR SW CORNER

AMC 356634

Date 09-24-02 Signature [Signature] Locator Agent Only

MAP OF MINING CLAIM LOCATION

1. The name of the claim is EL DIABLO 3
2. The NE corner of the claim is 2110 feet in a EAST direction to a survey monument or permanent object as described as SURVEY MONUMENT S-US (STONES CONTAINED WITH A GALVAN STRUCTURE 3 FT DIA + 4 FT HIGH
3. The type of location monument is 2" METAL POST WITH A 2x2 WOOD STAKE
4. The bearing and distance between the corners of the claim are beginning at the NE corner of the claim, 1320 feet in a WEST direction to the NW corner, then 660 feet in a SOUTH direction to the SW corner, then 1320 feet in a EAST direction to the SE corner, then 660 feet in a NORTH direction to the point of beginning.
5. Please indicate the distance and bearings between claim corners and a recognized survey monument or landmark. Indicate the distance from the location monument to each end of the claim.

MAP

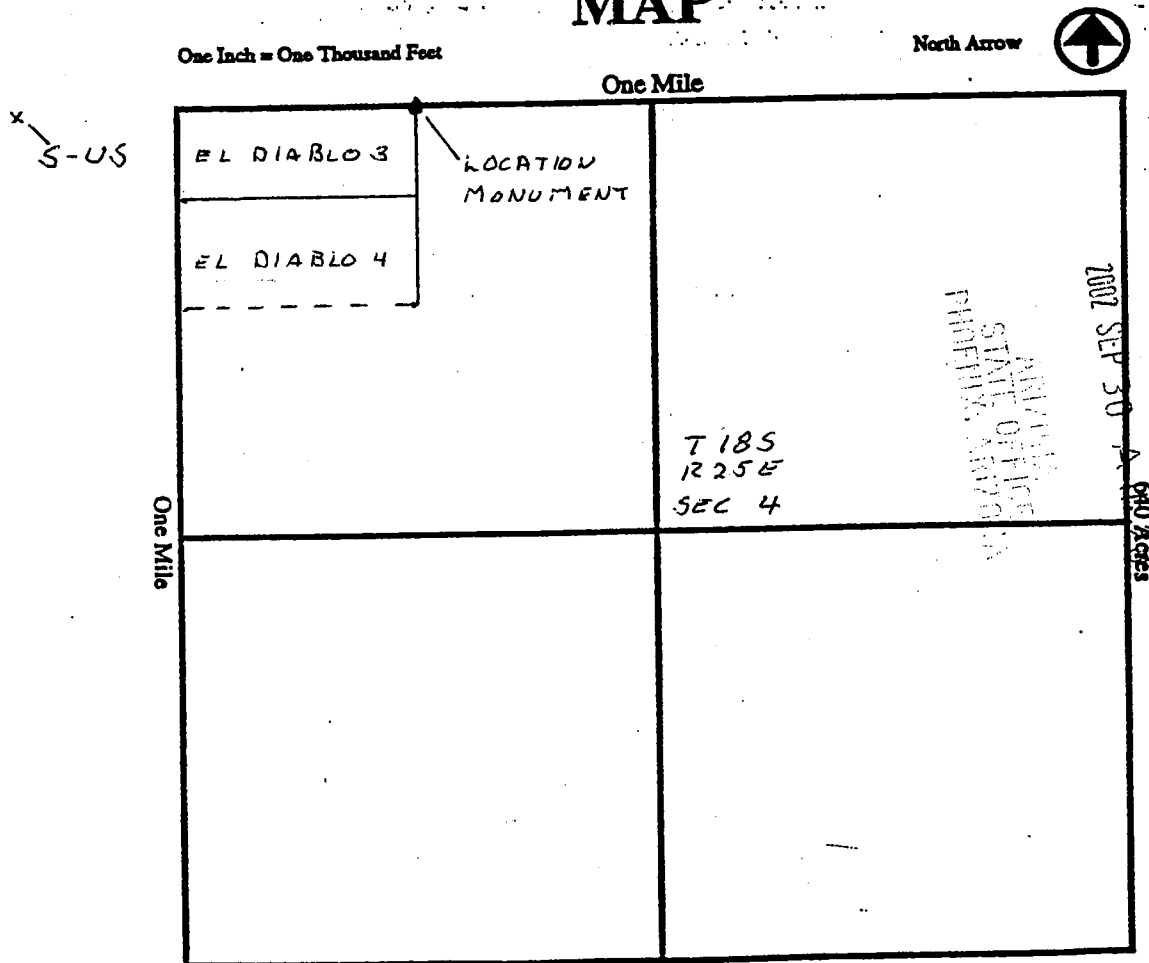

Section 4, Quarter Section N¹/₂ - NW¹/₄ - NW¹/₄, Range 25E
 Township 185, G&SR Meridian, COCHISE County, Arizona.

Date 09-24-02

Signature

LOCATION NOTICE FOR PLACER MINING CLAIM

DIRECTOR OF
LAND MANAGEMENT

2002 SEP 20 A 11:28

STATE OF ARIZONA
DEPARTMENT OF LAND MANAGEMENT

NOTICE IS HEREBY GIVEN that the EL DIABLO 3 placer mining claim has been located by JOSEPH S. THOMAS, whose current mailing address is 443 WRIGHT ST # 210 LAKEWOOD, CO 80228.

The general course of this claim is EAST TO WEST and it is situated in COCHISE County, Arizona.

This claim is 1320 feet in length and 660 feet in width. This claim runs from the location monument on which this location notice is posted approximately 1320 feet in a WEST direction to the WEST end line and 660 feet in a SOUTH direction to the SOUTH end line. This claim is marked by four monuments, one at each corner of the claim.

The location monument on which this notice is posted is situated within Section 4, Township 18 S, Range 25 E, Gila Salt River Base and Meridian, Arizona. This claim encompasses portions of the following legal subdivisions (s) (if located by legal subdivisions) or the following quarter section (s), section (s), Township (s) and Range (s)

N 1/2 - NW 1/4 - NW 1/4, SECTION 4, TOWNSHIP 18 S, RANGE 25 E,
Gila Salt River Base and Meridian, Arizona.

The locality of this claim with reference to some natural object or permanent monument and additional information (if any) concerning its locality are as follows: 2110 FEET EAST AND 20 FEET SOUTH OF SURVEY MONUMENT S-45

DATED AND POSTED on the ground this 21 day of SEPTEMBER, 2002

LOCATOR (s)

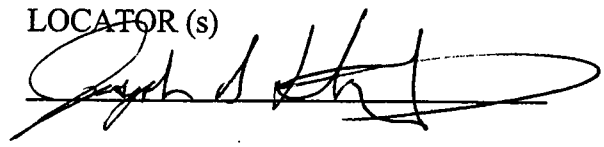

AMC 356634

2002 SEP 3 A 11:28

NOTICE OF MINING CLAIM LOCATION

- 1. TYPE OF NOTICE: Location Amendment Relocation
- 2. TYPE OF CLAIM OR SITE: Placer Lode Millsite Tunnelsite
- 3. The name, address and telephone number of the name(s) to be considered owner(s) is:
PLEASE PRINT (show additional owners on attached sheet)
Name: JOSEPH S. THOMAS
Address: 443 WRIGHT ST. #210
City/State/Zip Code: LAKEWOOD, CO 80228
Telephone Number (include area code): 720-272-0942
- 4. The name of the claim: EL DIABLO 4
- 5. The date of location is: SEPTEMBER 21, 2002
- 6. The claim is 1320 feet long and 660 feet wide. The distance from the location monument to each end of the claim is 1320 feet in a WEST direction and 660 feet in a SOUTH direction.
- 7. The NE corner of the claim is 2110 FEET EAST AND 680 FEET SOUTH from a survey monument or permanent natural object described as SURVEY MONUMENT S-US (STONES CONTAINED WITHIN A GABION STRUCTURE 3 FT DIA & 4 FT HIGH)
- 8. The general course of the claim is from the EAST to the WEST
- 9. The location of the claim is in Section(s) 4, Quarter Section(s) S 1/2 NW 1/4, Township(s) 18 S, Range(s) 2 SE, Gila and Salt River Meridian, COCHISE County, State of Arizona.
- 10. Is the claim filed under Public Law 359? yes no
- 11. Monument types are 2" METAL POST WITH A 2x2 WOOD STAKE IDENTIFYING NW, NE, SW OR SE CORNER

AMC 356635

Date 09-24-02

Signature

Locator
 Agent Only

MAP OF MINING CLAIM LOCATION

1. The name of the claim is EL DIABLO 4
2. The NE corner of the claim is 2110 feet in a EAST direction to a survey monument or permanent object as described as SURVEY MONUMENT S-US (STONE CONTAINED WITHIN A GABIAN STRUCTURE 3 FT DIA + 4 FT HIGH)
3. The type of location monument is 2" METAL POST WITH A 2x2 WOOD STAKE
4. The bearing and distance between the corners of the claim are beginning at the NE corner of the claim, 1320 feet in a WEST direction to the NW corner, then 660 feet in a SOUTH direction to the SW corner, then 1320 feet in a EAST direction to the SE corner, then 660 feet in a NORTH direction to the point of beginning.
5. Please indicate the distance and bearings between claim corners and a recognized survey monument or landmark. Indicate the distance from the location monument to each end of the claim.

MAP

One Inch = One Thousand Feet

North Arrow



One Mile

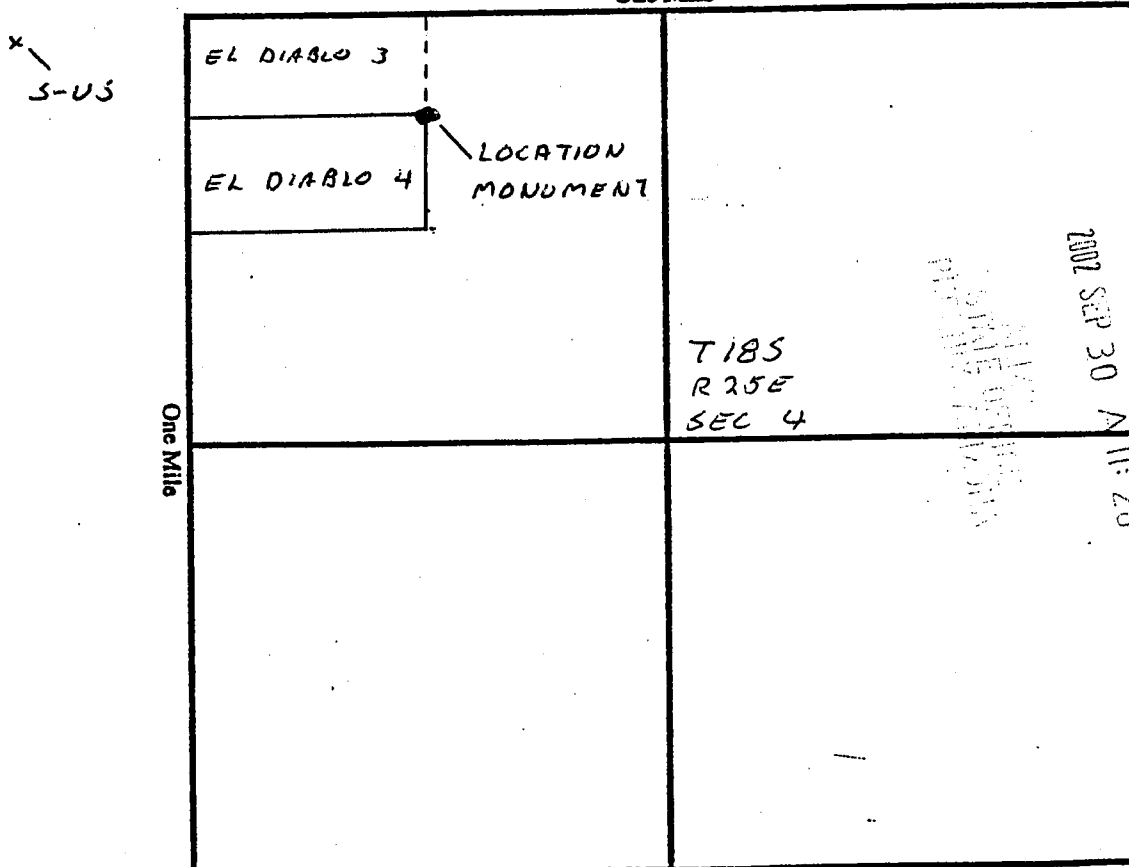

Section 4, Quarter Section S¹/₂-NW¹/₄-NW¹/₄ Range 25E
 Township 18S, G&SR Meridian, COCHISE County, Arizona.

Date 09-24-2002

Signature

STATE OF ARIZONA
DEPARTMENT OF REVENUE
2002 SEP 30 A 11: 28
LAW OFFICE

LOCATION NOTICE FOR PLACER MINING CLAIM

NOTICE IS HEREBY GIVEN that the EL DIABLO 4 placer mining claim has been located by JOSEPH S. THOMAS, whose current mailing address is 443 WRIGHT ST #210 LAKEWOOD, CO 80228.

The general course of this claim is EAST TO WEST and it is situated in COCHISE County, Arizona.

This claim is 1320 feet in length and 660 feet in width. This claim runs from the location monument on which this location notice is posted approximately 1320 feet in a WEST direction to the WEST end line and 660 feet in a SOUTH direction to the SOUTH end line. This claim is marked by four monuments, one at each corner of the claim.

The location monument on which this notice is posted is situated within Section 4, Township 18 S, Range 25 E, Gila Salt River Base and Meridian, Arizona. This claim encompasses portions of the following legal subdivisions (s) if located by legal subdivisions) or the following quarter section (s), section (s), Township (s) and Range (s)

S 1/2 - NW 1/4 - NW 1/4, SECTION 4, TOWNSHIP 18S, RANGE 25E, Gila Salt River Base and Meridian, Arizona.

The locality of this claim with reference to some natural object or permanent monument and additional information (if any) concerning its locality are as follows: 2110 FEET EAST AND 680 SOUTH OF SURVEY MONUMENT S-US

DATED AND POSTED on the ground this 21 day of SEPTEMBER, 20 02.

LOCATOR (s)
Joseph S. Thomas

ANC 356635

Input Parameters for Geographic Report with Land

System Id = CR

Admin State = AZ

Geo State =

Casetype begins with

Case Disp Txt = AUTHORIZED, CANCELLED, EXPIRED, No Match, PENDING, REJECTED, RELINQUISHED, VOID, WITHDRAWN

Mer Twp Rng = 14 0180S 0250E

Commodity =

Pending Org =

Section = 004, 005

Total Rows Returned: 4

RUN TIME: 10:21 AM

UNITED STATES DEPARTMENT OF INTERIOR
BUREAU OF LAND MANAGEMENT
GEOGRAPHIC REPORT WITH LAND
Sorted by Meridian Township Range

RUN DATE: 01/17/2003
Page 1 of 1

Serial Number: AZA 019983

Total Case Acres: 1.000

<u>Casetype</u>	<u>Case Disp</u>	14	0180S	0250E	<u>Sect</u>	<u>Sur Typ</u>	<u>Sur Num</u>	<u>Suff</u>	<u>Subdivision</u>	<u>Act Pend</u>
282201	AUTHORIZED				004	LOTS			4;	
					005				1,14;	

Serial Number: AZPHX 0086644

Total Case Acres: 20.000

<u>Casetype</u>	<u>Case Disp</u>	14	0180S	0250E	<u>Sect</u>	<u>Sur Typ</u>	<u>Sur Num</u>	<u>Suff</u>	<u>Subdivision</u>	<u>Act Pend</u>
284200	AUTHORIZED				004	LOTS			3,4;	
					005				1,2;	

